FEATHERS AND GLOVES
BEAUTIFULLY CLEANED
AT
PRESCOTTS'
DYEWORKS,
DUBLIN,
CORK, LIMERICK. (6)

Births, Marriages, and Deaths (which in all cases must be authenticated), 3 lines, 30 words, 2/6; each additional line of 7 words, 6d.

ROLL OF HONOUR.
IN MEMORIAM.

ELLIOTT—In loving memory of Robert Victor, 4th Battalion Canadian Infantry, of Edmonton, Canada, second son of Mrs. Elliott, Liverpool, who died of wounds received in action, on the Somme, 8th October, 1916.
Far and oft our thoughts do wander
To a grave far, far away.
Resting by his loving mother.

FETHERSTON—In proud and loving memory of Lance-Servant Henry Fetherston (Harry), 6th Royal Inniskilling Fusiliers, who died, wounds received in action, October 4th, 1916, aged 21, second beloved son of Henry and Mrs. Fetherston, Kidney View, Shankill, Co. Dublin.

FITZGERALD—In loving remembrance of dear Bob, Second Lieutenant, Royal Dublin Fusiliers, died of wounds received in action, 4th October, 1918.—Ever fondly remembered by Mother.

FITZGERALD—In sad and loving memory of M. W. Fitzgerald, Second Lieutenant 5/14th Dublin Fusiliers, died of wounds, in France, 4th October, 1918, only son of Nurse FitzGerald, 46 Grand Canal e., Dublin.

HACKETT—To the dear memory of my husband, Walter Ralph Hackett, Lieutenant, Royal Welsh Fusiliers, killed in action, in France, October 4th, 1916.—Underneath are the everlasting arms.

PRESTAGE—In proud and ever-loving memory of Sergeant Ralph Prestage, M.M. (Dan), 1st Royal Dublin Fusiliers, killed by enemy action, at Lange, March, 4th October, 1917, eldest surviving son of Ralph and the late Mrs. Annie Prestage, "Belgrave," Rathfarnham rd., Kilmainham.—"He hath fought the good fight."

PHILIPS—In proud and ever-loving memory of my husband, Mark Hibbert Philips, Lieutenant, 1st Battalion South Staffs. Regiment, killed in action in October 4th, 1917.

RANSOME—In loving memory of John Henry Ransome, sapper, R.E., 38th Field Company, died of illness contracted while on active service in Serbia, 3rd of October, 1918. "Always in my thoughts."

ROBERTSON—In proud and loving memory of our darling son, Captain Clement Robertson, V.C., The Queen's, R.E., and Tank Corps, killed in action on October 4th, 1917, at Paschendaele.

ROBERTSON—In cherished memory of my only loved son, Clement Robertson, V.C., killed while gallantly in tanks on foot, October 4th, 1917.
No deem that acts heroic wait on chance;
The man's whole life presides the single deed.

BIRTHS.

BYRNE—September 28, 1919, at 29 Lower Rutland st., wife of J. Byrne, 54 Talbot st., of a son.

FISHERBERT—September 29, 1919, at Tudor Bill, Monkstown, Co. Dublin, the wife of Eden Fitzherbert, of a son.

McGEE—September 23, 1919, at 6 Mount st. Crescent, to Mr. and Mrs. T. L. McGee, Kilpatrick Rise, Arden, a son.

MOLONY—September 14, 1919, at Baltimore, Cape Clear, the wife of Captain W. Molony, M.C., a son.

REILLY—September 26, 1919, at Private Nursing Home, 7 North Frederick st., the wife of W. F. A. Reilly, 16 Cabra rd., of a daughter.

SEYMOUR—September 30, 1919, at 13 Belgrave st., Rathmines, Dublin, the wife of A. R. Seymour, L.S.D.

MARRIAGES.

DAVIDS and JONES—September 27, 1919, at St. John's, Monkstown, by Rev. Canon Charles Downe, M.A., George Arthur Gore Davids, to Annie Edith Mary, daughter of the late Thomas George Jones, of Kilcacken House, Co. Leitrim.

FitzGERALD and TUESMAN—September 30, 1919, at St. George's Parish Church, Dublin, by the Rev. J. W. Greening, George Robert, son of the late Thomas FitzGerald, Dublin, to Jennie, eldest daughter of the late Thomas Tubman, Crossragh House, Ballybane, Co. Cavan.

GREEN and MARSHALL—September 25, 1919, at St. Bridget's, Kildare, by the Rev. Dr. Waldron, William Douglas, eldest son of Mrs. Green, and the late Wm. Green, Blackrock, Co. Dublin, to Ellen Nellie, third daughter of Mrs. Marshall, and the late Wm. Marshall, 30 Russell st., Portsmouth.

HOWARD and PRYCE—September 24, 1919, at the Parish Church, Ballintemple, by the Rev. Alexander Pike, John, eldest son of the late Samuel Howard, Ballintemple, Golden, Co. Tipperary, to Mary (Dollie), eldest daughter of the late Richard Pryce, and of Mrs. Pryce, Dundrum, Co. Tipperary.

LITTLE and WEBB—September 30, 1919, at Christ Church, Leeson Park, by Rev. Percy Phair, M.A. (Rector of the Parish), William Farmer Little, eldest son of Mr. and Mrs. W. G. Little, Ormeau, Surrey, to Dorothy Hazel, younger daughter of the late Mr. J. Mason Webb, and of Mrs. Webb, 5 Belgrave ter., Leeson Park, Dublin.

McMAHON and HEATHER—September 17, 1919, at St. Paul's, Arran quay, with Papal blessing, by the Rev. Father Martin, S.C., Jeremiah McMahon, eldest son of William McMahon, Mayfield House, Capelrod, to Isabelle Julia, only daughter of Charles J. Heather, 16 Arran quay, Dublin.

TRINNEAR and KIERNAN—September 24, 1919, by special licence, at St. Matthew's Church, Irishtown, by Rev. Wm. Baillie, Robert Trinnear, Oldgate, second son of R. Trinnear, Gresham, Ballsbridge, to Jean, fourth daughter of Mr. and Mrs. Kiernan, Rathmore, Oldcastle.

DEATHS.

BINGHAM—September 27, 1919, suddenly, at 5 Sewer st., Sandymount, Beatie Bingham, widow of the late Henry Harvey Bingham, of Belgrave rd., and fourth daughter of the late Joseph William Hone, Solicitor.

COLGAN—October 2, 1919, at his residence, Jerpoint, Sandycove, Nathaniel Colgan, M.R.I.A., Q.C., late Registrar of Petty Sessions Courts. Funeral will leave for Mount Jerome on Monday, 9.30.

CONNOLLY—October 3, 1919, at Nursing Home, Dublin, Patrick William Connolly, Rose Hill, Blackrock, R.I.P. Message will be conveyed by 10 a.m. train to Sligo to-day (Saturday) from Broadstone. High Mass on Monday next at 11 o'clock. Funeral immediately afterwards.

DEANE—October 2, 1919, at 154 Northbrook rd., Dublin, Philip Simon, dearly-beloved husband of Elizabeth Deane. Deeply regretted by his sorrowing wife and family. "O call it not death, but life begun." Funeral to Mount Jerome Cemetery, at 9.30 a.m., Monday, 6th inst.

HUTCHINGS—October 1, 1919, at Ballsmanus Rectory, Co. Louth, Adeline Beatrice, aged 52, widow of the Rev. R. F. Hutchings, M.A., Trinity College, and daughter of the Rev. Trevham Dames Cory, D.D. Funeral private. No flowers.

McARTHUR—September 30, 1919, at Mountain View, Limerick, Fannie, the beloved wife of William A. Macarthur.

NEWTON—September 28, 1919, at Lucane, Rathgarland, Anna Newton, late of Royal Ice, Edinburgh.

STRONG—October 3, 1919, at his residence, Ember House, Virginia, William Strong, aged 69 years. Funeral to Mauchecommaugh to-morrow (Sunday) at 1 p.m.
After he had served his own generations,
By the will of God he fell on sleep.

IN MEMORIAM.

HAVILAND-BURKE—In loving memory of Edmund Haviland-Burke, formerly M.P. for North King's County, who died 3rd October, 1914.

WATSON—First Anniversary—At her residence, 16 Meadow rd., Dublin, October, 1918, very suddenly, Jane Elizabeth, dearly-loved wife of J. Watson, and second daughter of the late Corry Mahon, Esq., formerly of Newtownbutler, Co. Fermanagh. Inserted by her loving son, George.

ANNOUNCEMENTS received late for insertion in this Column will be found on Page 4.

NICHOLS' 'Phone—276
FUNERAL AND CARRIAGE ESTABLISHMENT, (Limited Liability), (Established over Westland row). Coffins, Hearses, and Every Requisite. Economy and Punctuality.

FUNERAL REQUISITES OF EVERY DESCRIPTION.
WALLER,
49 and 50 DENZILLE STREET (Merrion square).
'Phone—151.

RAMSAY, Tailor to H.M. the King, 50 NASSAU ST. 'Phone 1159, 1805.

WREATHS, FLORAL DESIGNS. Telegrams, Vickets, Dublin. Nurseries — Ballsbridge.

WATSON'S WREATHS, Telegrams—"Quickcare, Dublin." 'Phone 2272. WATSON'S Chemist's Corner, 31 NASSAU ST.

CHURCH FURNITURE, WAR MEMORIALS.
BRONZES, WOOD, BRASS, OR MARBLE. Work Executed in any part of the country.
PURDY & MILLARD, 30 HOWARD ST., BELFAST.

G. D. HARRISON & CO., SCULPTORS, 37-38 AMIENS STREET, DUBLIN. (Opposite Terminus, G.N.R.). N.B.—All correspondence to only Dublin address as above.

WREATHS, BOUQUETS.
ALL FLORAL DESIGNS MADE OF CHOICEST FLOWERS. Personal Supervision.
JAMESON, 31 NASSAU STREET, DUBLIN. Telephone 1267, Dublin.

MONEY Lent by post, from £50 to £5,000, on Note of Hand alone, without security, to Householders or Gentlemen; strictly private, and moderate. Loan is not granted. Apply SECRETARY, The City and County Private Loans Co., Ltd., 12 South Leinster street, Dublin.

MISCELLANEOUS.

THE ESTATE OF CHRISTOPHER MORAN, late of 12 Westland Row, in the City of Dublin, Solicitor, Deceased. Creditors of the above-named Deceased, who died on the 26th day of September, 1919, will please furnish particulars of their claims to
HOGAN and DEVINE, Solicitors, 12 Dame street, Dublin.

HAY BINDER Wanted at once to Press and Bind 12 Tons of Hay, ¼ mile from C.D. to be delivered in Dublin.—S 740, this office.

MANAGER Wanted for extensive General Business in good Provincial Town.—Z 4288, Manager's, this office.

ORGANIST and Choirmaster Wanted for St. Michan's Church, Tipperary. Salary to commence at £100. Good teaching connection. Excellent prospects.
Apply to Monsignor A. Ryan, P.P., V.G., The Presbytery, Tipperary.

LAUNDRYMAN wants to Purchase Up-to-date Laundry, with good family trade, Dublin or Belfast. Reply, in confidence, giving particulars and price, to S 4303, Laundry, this office.

STRAWBERRY HILL, DALKEY, 4 delightful Marine Residences, a perfect order, with 15 acres; also LARAGH, KILLINEY, a charming Detached Residence, both in immediate possession. To be SOLD BY AUCTION on OCTOBER 16th, 3.30 Auction Columns.
BATTERSBY and CO., Auctioneers,
39 WESTMORELAND STREET.

INSURANCE.—An Old-established Company, transacting Fire, Life, and Accident Business requires the services of an Inspector, with some experience, for their Dublin District. Apply, giving full particulars, B 112, this office.

GREENFIELD, DONNYBROOK, 5½ ACRES, DETACHED HOUSE, on the Sandymount road, exactly seven minutes' walk from Donnybrook tram terminus. Attractive position in the open country, yet convenient for city; pretty avenue to house; stabling. Caretaker in gate lodge will show house. For Auction THURSDAY, OCTOBER 9th, at 3 o'clock, by LIDWELL, Auctioneers, 4 SOUTH GREAT GEORGE'S STREET.

SOAR.—Canadian, Grandstand, Free Sugar, for Manufacturing purposes. Grade now booking, from 50s to one hundred tns less. Ex Dublin or Belfast quay. For particulars apply to the Importers, 13 Chatham street, Dublin.

HOUSE WITH POSSESSION.
4 EDWARD'S TERRACE, BALLYBOUGH ROAD.
MUST BE SOLD. NO RESERVE.
For full particulars see Auction Columns. Sale NEXT FRIDAY, 10th OCTOBER, at MacARTHUR and CO.'S SALEROOMS, 79 TALBOT STREET.
Solicitor—J. W. DAVIS, 10 Fleet street.

SUTTON or HOWTH.—Wanted to Purchase, House, preferably Detached, with about two acres and four bedrooms; usual offices. Early possession. Barrow district preferred. Give full particulars and price.—B 595, this office.

PORT OF DUBLIN.
69 NORTH WALL.
IMPORTANT SALE BY AUCTION on MONDAY, 6th OCTOBER, at One o'clock, by JAMES ADAM and SONS, at their ESTATE SALEROOMS, 17 MERRION ROW, DUBLIN, of the extensive Dublin Premises of ROBERT BROWN and SON, LTD., Engineers, Fire Clay Works, Paisley, comprising upwards of 32,000 superficial feet; exceptionally well circumstanced in relation to railway and cross-Channel communications with every part of the United Kingdom.

LOANS ON REVERSIONS.
And other Securities.
LIFE ASSURANCE Collateral Security.
DAVID DRIMMIE AND SONS, 27 NASSAU ST., DUBLIN.

WHAT will the Children Drink? KOKOFFEE. "That's the stuff to give 'em."

ANE LYNCH'S Famous Teas in all qualities Write for prices CAFE CAIRO, GRAFTON STREET.

BLACK PRINCE and COLLINS FELLING AXES. JOHN C. PARKES & SONS, LTD., COOMBE, DUBLIN.

MOIRA RESTAURANT, TRINITY STREET. Business as usual. P. NUGENT, Prop.

ELVERY and CO., LTD., LADIES' RAINPROOF COATS, NEWEST STYLES. ELEPHANT HOUSE, DUBLIN, CORK & LONDON.

BROOKS, THOMAS, AND CO., LTD., DUBLIN. BUILDING MATERIALS. THE GREAT EXTENT AND VARIETY OF OUR STOCKS ENABLE US TO SUIT AND PLEASE EVERY CUSTOMER.

GOODS to Bray, etc., daily by steam Waggons.—J. Fullar Phibbs, Ltd., Dublin. 'Phone 1442.

KATE—Take my advice and send curtains to Darley Dye Works, Dublin. They did mine nicely and quick time.

SINCLAIR.—PICTURES AND OTHER WORKS OF ART. Buyer, Seller, Valuer.—23 south Frederick street. Telephone 2336.

SAVE MONEY! Gent.'s Laundry Prices—Collars, 1½d.; Shirts, 3d.; Cuffs, 2d.; Handkerchiefs, 1d.; Undervests, 3d.; Drawers, 3½d. Get our list.—SWASTIKA LAUNDRY, Ballsbridge.

RIOT AND CIVIL COMMOTION RISKS. MODERATE Rates for Insuring against above Risks on application.
HARDINGE AND CO., LTD., 112 St. Stephen's Green, Dublin. Telephone 2567.

EXECUTORS' SALE.—For the purpose of Closing Estate, the Executors invite Offers for the following Stocks and Shares:—
£2,500 Proferzeon Stock, McEnery and Co., Ltd., Dublin.
171 £5 Ordinary Shares, Hamilton, Long and Co., Ltd., Dublin.
53 £5 Ordinary Shares, Brunswick Press, Ltd., Dublin.
Offers to be sent to
MICHAEL LARKIN and CO., Solicitors, 31 Dame street, Dublin.

READ the "IRISH FIELD," published every Saturday. Price Twopence. Articles on Racing, Coursing, Golf, Football, Motoring, etc. Send for Yearly, 10/10; Half-Year, 5/5. Queries, 2/9. Offices—11 D'Olier street, Dublin.

SAFETY Razor Blades Re sharpened, all makes, 2/ doz., post extra.—Thompson, Cutler, Nassau street, Dublin.

MONEY.—The Highest Advances to be obtained in Dublin on Jewellery, Silver Plate, Furniture and Valuable Chattel Property of every description, at the First-class Money Office, 83 MARLBOROUGH STREET. 85

PRETTY WALL PAPERS
and ART SHADES OF PAINT make healthy, cheerful rooms. Large Stocks to choose from. Samples free.
DOCKRELL LIMITED, Dublin.

HOUSEHOLD IRONMONGERY. HENSHAW and CO., LTD., 3, 4, 5, 6, 13 Christchurch place, Works—Cloonskea, Co. Dublin.

INCOME TAX Recovered; Super Tax, Excess Profits, Returns, Accounts.—J. F. WALLACE, Expert, 65 Dame street, Dublin. 'Phone 365.

OILSKIN CLOTHING—Coats, Jackets, Pants, Capes, Sou'westers.—LANIGAN, 25 Eden quay, Dublin.

INCOME TAX—Claims, Super-Tax, Accounts—Bourke, late Surveyor of Taxes, 74 Grafton street, Dublin.

FARMERS:
BEST Cattle Feeding WHITE MEAL SEEDS, Cheapest Cattle Food on the market, 49 per cent. Oil cake included. Special quotation for waggon lots. Carriage paid on Seed lots and upwards. Apply DROGHEDA OATMEAL MILLING CO., DROGHEDA.

INCOME TAX RECOVERY. No failures. Accounts Prepared. Form, Appeals Drawn. M. F. RAINSFORD, 3 DAWSON STREET, DUBLIN.

THE ANDERSON-GRICE COMPANY, LTD., invite Applications from Parties, preferably Engineers' Agents, desirous of ESTABLISHED CONNECTION in DUBLIN and the SOUTH-EAST COAST DISTRICT, to Represent them in the area as Sole Agents for the Sale of their Gas and Oil Engines, Stone Working Machinery, and Cranes. Applicants must regularly work the ground referred to, and be Up-to-Date in Methods to obtain maximum turnover. Reply, by letter, stating Terms and Conditions, addressed to the MANAGING DIRECTOR, at Taynouilt Engineering Works, Carnmoule.

INVENTIONS—Successful Inventor and Mechanical Engineer will give advice and criticism. Strictest secrecy. Models made and drawings prepared.—Box 986, Eason's, Sackville street, Dublin.

FOOTBALLS, Covers, Jerseys, Boots, Golf Clubs, Tennis, Dumb-bells, Fishing Rods, Spinners, and Needles; Soft Canvas Bags, Punkas, Waterproofs, Leggings.—Wm. A. Moore, 7 Aston's quay, Dublin.

LOANS BY POST.
£20 TO £5,000.
—in any part of Ireland and Great Britain—to all respectable persons on Note of Hand. Loans arranged by post without interview. No fees charged for Settlement charges.
THE STANDARD PRIVATE FINANCE COMPANY OF IRELAND, LTD.,
15 ANGLESEA ST., DUBLIN.
J. C. WALSHE, Secretary.

LOANS £50 to £500, promptly, and strictly Private, to Householders, Professional Men, Farmers, Tradesmen, Ladies, Gentlemen, and all Respectable applicants on Simple Promissory Note. Distance no objection. Repayments arranged to suit borrowers. Reasonable interest. Special quotations for Short Loans. Fee for preliminary expenses only when actually completed. Apply, personally, or by letter, to
DAVID I. COHEN,
28 DRURY STREET, DUBLIN.

£5 ADVANCED to FARMER-TRADERS, Householders, Professional Gentlemen, in any part of Great Britain and Ireland, without Security or Sureties. Repayments arranged to suit convenience of Borrower. Strictly private and confidential. Apply to the MANAGER, THE COMMERCIAL UNION LOAN AND DISCOUNT CO. (LTD.), 37 MIDDLE ABBEY STREET, DUBLIN.

£10 TO £1,000
MONEY TO LEND.
To all Classes—Professional Gentlemen, Farmers, Government Officials, Shopkeepers, etc.—Private Note of Hand security without sureties; strictly confidential; no fees charged for Settlement charges. Loans repayable by instalments to suit convenience of Borrower. Apply to the MANAGER, THE CITY AND COUNTY PRIVATE LOAN CO., LTD., 3 DARTMOUTH SQUARE, DUBLIN.

SPECIAL EXTRA

The Irish Times.

PRICE 2d. (OTHER DAYS OF WEEK 1½d.) DUBLIN, SATURDAY, OCTOBER 4, 1919. VOL. LXI. NO.—19,512.

BROUGHAMS, CABS, VICTORIAS, New and Secondhand.
JOHN HUTTON AND SONS, LTD., DUBLIN.

16/20 WOLSELEY Open Touring Car, only just delivered from the factory, for full specification and price, write Booth Bros., Upper Stephen street.

THE famous 17/24 h.p. Dodge Car. See Second-hand column.
DUBLIN MOTOR CO., LTD., 23 STEPHEN'S GREEN.

"AUTHORISED FORD DEALERS" for City and County of Dublin.
AUTOCARS (IRELAND), LTD., 19 CHATHAM STREET (off Grafton street).

ALL ACCESSORIES FOR MOTOR. W. P. CHAMFORD, 29-30 Dawson street, Dublin.

FORD DELIVERY VANS represent efficiency raised to the Nth Power.
FORDER YOURS NOW AND BE READY for your increasing trade.
FORD RELIABILITY is the final test of Man, Machine, or Boat.
FORD DON'T WORRY about your rival. Get a FORD, and let him do the worry stunt.
R. W. ARCHER and CO., 65 L.R. MOUNT ST., DUBLIN.
Authorised Dealers for the City and County of Dublin, and ORIGINAL FORD AGENTS.

MORRIS-OXFORD, the Light Car of proved economy and reliability. Add your name to waiting list.—G. A. Britain, 40 Dawson st., Dublin.

IS YOUR NAME on our Waiting List? We can offer Minerva, De Dion, Dupleix, Oakland, and Briscoe Motor Cars. Call or write particulars to THOMPSON'S MOTOR CAR CO., LTD., Dublin, Belfast, or Cork.

STRAKER-SQUIRE MOTOR LORRIES AND CARS
ASHENHURST, WILLIAMS, & CO., LTD., Dublin.

PAGEFIELD MOTOR LORRIES. 3, 4, and 5 Ton. Immediate Delivery 4 Tonners.

BUFFORD 30 Cwt./2 Tonners. Delivery 10 Days.
For Terms and all Particulars apply to T. W. MILLAR, 23 City quay, Dublin. 'Phone 2385. Wire—"Millar, Dublin."

WAITE'S A1 GARAGE, HARRY STREET.
'Phone 2010.
PRIVATE MOTOR CARS FOR HIRE.

FRY'S CAFE, 44 Grafton Street.
SPECIAL ENGAGEMENT
MISS BRIDIE MALONEY, Dublin's Favourite Mezzo-Soprano, Who will sing daily this week between the hours of 4 to 6.30 p.m. the following:—
"Summer Night" ..... Goring Thomas.
"Dreams of long ago" ..... Hermite Nicholson.
"Song of the old-fashioned Mother of Mine" .....
"Back to the land of yesterday" .....
Vocalist during the evening—MISS CHRISSIE MANNING, 8 to 10.30.

NATIONAL CASH REGISTERS. A few of our Latest Models Now on View at 28 DAME STREET. INVESTIGATION COSTS NOTHING.

PLEASE Shop Early. We Close at Five o'clock.—Brophy's Boot Shop, 23 Nassau street. Telephone 4774.

WM. HUNTER and SON, Shipwrights, 45 LR. BUCKINGHAM ST., DUBLIN.

CRETONNES.
We have an unrivalled collection of Newest British and French Cretonnes, Tissues, and Linen, Taffetas for Curtains and Loose Covers.
ANDERSON, STANFORD & RIDGEWAY, LTD., 25-29 GRAFTON STREET.

DUBLIN BOYS' BRIGADE.—All Members should see the Special Notes in the WEEKLY IRISH TIMES Last Edition. On Sale To-day, price Three-halfpence.

IMPAIRED DIGESTION
is the prime cause of a number of ailments; it gives rise to biliousness; it is the high road to chronic ill-health. This being the case, it is evident that the treatment of this condition cannot begin too soon. Many people find in a tasteful, easy way to save themselves illness; it is to take whenever they feel they are developing symptoms of digestive trouble. Beecham's Pills are a safe remedy and a sure one. Their aperient, corrective and tonic properties are always of great service in the early stages of digestive derangement. The tone of the stomach may be

RESTORED BY
Beecham's Pills and by their use the healthy activity of the liver and the regularity of the bowels may be maintained. As only does this excellent preparation relieve and remove digestive troubles; it can prevent them. An occasional dose is often all that is necessary to insure good health. Let it be your aim, by exercising reasonable care in the important matters of diet and exercise, to preserve your digestion unimpaired; but if, in spite of your efforts, this unfortunate condition should arise, lose no time in seeking the efficient assistance of

BEECHAM'S PILLS.
Sold everywhere in boxes.
price 1/1½ (56 pills) and 2/9 (168 pills).

H. TAYLOR & CO., MEAT PURVEYORS, 9 QUINSBORO ROAD, and 3 MAIN STREET, BRAY.
Deliveries—
GREYSTONES, ENNISKERRY, SHANKILL, KILLINEY and BALLYBRACK.
Telephone: Bray, No. 9.

EDUCATION.
RUTLAND HIGH SCHOOL, DUBLIN. HIGH-GRADE BOARDING AND DAY SCHOOL FOR GIRLS.
Spacious buildings, in healthful location, with numerous classrooms and modern equipment, laboratories, gymnasium, etc.
Thorough and efficient instruction by highly qualified and experienced staff of teachers.
FOUNDED 1856.
General Culture, Preparatory, and Special Courses. Music, Art, Elocution.
NEW TERM BEGINS SEPTEMBER 9th.
For Prospectus, apply to the Head Mistress, MISS ANDERSON, B.A., 33 Rutland square, Dublin.

A PREPARATORY SCHOOL
WITH KINDERGARTEN AND TRANSITION CLASSES for Boys and Girls from three to ten years of age, in connection with RUTLAND HIGH SCHOOL, DUBLIN. It is conducted by a Certificated Kindergarten Mistress, under the supervision of the Principal.
In this department is obtained the thorough Elementary Training which is so essential to the after career of the pupil. Term began SEPT. 9th.
Prospectus from MISS ANDERSON, B.A., 33 Rutland square, Dublin.

MR. CLAUDE FULCHER
LATE The Connaught Rangers, of Clare College, Cambridge, and Military Lecturer to Rugby and Dulwich Colleges, prepares Candidates for
NAVY, ARMY, ROYAL AIR FORCE, INDIAN POLICE, &c.
At the November, 1919, Army Entrance Examination, 5 Candidates of the R.A.F. Cadet College will be offered for competition.
MR. FULCHER, being RESIDENT as well as HOME-RESIDENT, is able to accommodate a few more Pupils.
55 PEMBROKE ROAD, DUBLIN.

GRAMMAR SCHOOL,
YORK ROAD, KINGSTOWN.
High-class Day School. Preparation for naval Examinations, Universities, Professions, Entrance to Sandhurst, Woolwich, Civil Service, etc.
Principal: Rev. C. H. FOWLER, Head Master.

CARPETS AND LINOLEUM
Famous for Hard Wear and Durability.
CONTRACTORS TO HIS MAJESTY'S BOARD OF WORKS FOR IRELAND.
MILLAR & BEATTY, LTD., 13 and 14 GRAFTON STREET, AND LONDONDERRY.

SPECIAL VALUE,
Gents' Box Calf Derby Boots, Welted; All Leather. All Sizes and Half-Sizes; 8 and 5 Fittings. 27/6. Postage paid.
BRADLEY'S, 23 NASSAU STREET.
Telephone 4774.

COMMISSION OF INQUIRY INTO THE RESOURCES AND INDUSTRIES OF IRELAND.

FOOD. POWER.

The Commission has appointed a COMMITTEE ON FOOD to inquire into its manufacture and production in Ireland, how these might be improved, increased, and caused to be more economically and remuneratively handled, and to procure and prepare Evidence on these matters to bring before a Public Sitting.

The Commission has appointed a COMMITTEE ON POWER (whether derived from Coal, Water, Peat, Spirits, or otherwise) to inquire into its resources and uses in Ireland, and to procure and prepare evidence to bring before a Public Sitting.

NOTICE.

All Persons having knowledge or information on either of these Subjects are invited to send a summary of this knowledge or information to the Commission of Inquiry either for private use, or with a view to Public Evidence, or both.

DARRELL FIGGIS, SECRETARY.
American Chambers, 15 Lower O'Connell Street, Dublin.

VALENCIA, CO. KERRY.
Why everyone is going to Valencia? Because it is the most beautiful place in the British Isles, and the Royal Hotel the most comfortable in Ireland.
A VISITOR WROTE:—"That the pure bracing air at Valencia was like champagne—a tonic for both mind and body."
RAILWAY STATION. "VALENCIA HARBOUR."

CROSSHAVEN HOTEL,
CROSSHAVEN, COUNTY CORK.
NOW OPEN.
An ideal Summer and Winter Resort, splendid climate, commands beautiful and picturesque scenery of the outlet of Cork Harbour into the Atlantic.
Unrivalled for comfort and French cuisine, yachting, deep sea fishing, and tennis. Douglas Golf Links (18 hole course), 30 minutes by motor from Hotel.
Hotel Motor Car for Hire. Telephone—No. 5 Crosshaven.
FOR WINTER TERMS APPLY ZENON GELDOF, Manager.

OPEN CARS, LANDAULETTES, CARRIOLETS, LIMOUSINES. Telephone 2525. CARS GARAGED, CLEANED, ETC. ALL ACCESSORIES.
PRIVATE CARS FOR HIRE.
Wires—"Discharge, Dublin."
THE SHELBOURNE MOTOR CO., 25a STEPHEN'S GREEN, DUBLIN. NEAR SHELBOURNE HOTEL.

EDUCATION.
PEMBROKE TECHNICAL SCHOOLS.
Classes will be in operation on MONDAY, 6th OCTOBER.
The School will be Open for the Enrolment of new Students at 7 p.m. on and after THURSDAY, the 2nd OCTOBER.
Early application is advisable to avoid disappointment.
Ladies can now be admitted to the Engineering as well as all other classes held in the Evening Sections.

EDUCATION.
PEMBROKE TECHNICAL SCHOOL, RINGSEND.
ENGINEERING.
Motor Engineering.
Instruction in—
Practical Electricity.
Mechanics and Machine Drawing.
Workshop Practice.
Testing Electrical Machinery.
Engine Testing.
Drawing and Design of Engines and Engine Parts.

PEMBROKE TECHNICAL SCHOOLS, RINGSEND and BALLSBRIDGE.
Classes will be in operation on Monday, 6th October.
COMMERCE.
Instruction in—
Shorthand.
Typewriting.
Commercial Arithmetic.
Commercial Correspondence.
Book-keeping.
Accountancy.
Business Methods.
French.

PEMBROKE TECHNICAL SCHOOLS, RINGSEND and BALLSBRIDGE.
Classes will be in operation on Monday, 6th October.
DOMESTIC ECONOMY.
Instruction in—
Cookery and Hygiene.
Needlework.
Dressmaking.
Laundry Work.
Millinery.
High Class Cookery.
Confectionery.
Superior Household Cookery.
In each of the Cookery Classes the syllabus has been specially arranged to meet the present demand for economy in the use of materials.

PEMBROKE TECHNICAL SCHOOL, BALLSBRIDGE.
Classes will be in operation on Monday, 6th October.
HANDICRAFT.
Instruction in—
Wood Working.
Workshop Drawing.

MEDICAL. VETERINARY. &c.
THE ANDERSON COLLEGE OF MEDICINE, PARTICK, GLASGOW.
WINTER SESSION OPENS 13th OCTOBER, 1919.
MEDICINE, DENTISTRY and PUBLIC HEALTH.
The Professors of CHEMISTRY and PHYSICS will be in attendance at the College on Wednesday, 1st October, and following days at 9 a.m., and the Professor of ANATOMY at 10 a.m. to enrol students and give information regarding day classes. Those commencing the study of MEDICINE or of DENTISTRY are recommended to enrol early. Enrolling in other classes will take place at times which may be ascertained at the College, or from the SECRETARY of the FACULTY, who will supply free copy of Calendar on application.

DININGROOM, DRAWINGROOM, AND BEDROOM FURNITURE.
PIM BROS., LTD., EXCHEQUER STREET.

SPECIAL WINES FOR INVALIDS.
PRICES ON APPLICATION.
KELLY BROTHERS, LTD., 39 UPPER O'CONNELL STREET, DUBLIN.

WE ARE EXPERTS IN WASHING, CLEANING, AND DYEING. TRY US AND PROVE IT.
DUNLOP'S LAUNDRY & DYE WORKS, LTD., MOUNT BROWN, DUBLIN.
Telephone—4354 and 4355.

EVERYTHING FOR THE HOUSEHOLD AND KITCHEN IN TIN WARE, WOODWARE, ALUMINIUM WARE, ENAMELLED WARE, Etc., etc.
FRESH STOCKS NOW ARRIVING.
LAMBERT, BRIEN, AND CO., LTD., 64 GRAFTON ST.

NORTON'S MONSTER STORES.
SEE OUR WINDOWS.
FANCY WOOL BORDER BRUSH MATS,
24 x 24 17 x 16 30 x 18
6/- 5/- 11/6 each.
DOOR SLIPS
30 x 12 ..... 6/9 each.
BEST COCOA BRUSH MATS,
24 x 14 27 x 16 30 x 18 33 x 20
7/3 9/3 11/6 14/5 each.
REVERSIBLE CHAIN DOOR MATS.
24 x 14 27 x 16 30 x 18 33 x 20
6/- 7/3 9/6 11/6 each.
HEARTH RUGS, PHRAM RUGS, STAIR CARPET and COTTRINGS, LINOLEUMS and OILCLOTHS.
MARVELLOUS VALUE.
GEO. NORTON, SON & CO., LTD. 5 & 55 HENRY ST., DUBLIN.

SHIPPING.
CUNARD LINE TO UNITED STATES.
SOUTHAMPTON TO NEW YORK
Vauban ....Tues. Oct., 7 | *Royal George ..... Sat. Oct. 18
Mauretania ..... Wed. Oct. 15
*Via Halifax.
LIVERPOOL TO NEW YORK
*Orduna....Sat. Oct. 11 | *Carmania..Sat. Oct. 25
*Via Halifax.
LIVERPOOL TO BOSTON
Ikala (Freight only) ..... Sat. Nov. 15
LONDON TO NEW YORK.
Navarino (Freight only) ..... Thurs. Oct. 9
*Caronia ..... Sat. Oct. 18
*Via Halifax.
LONDON TO BOSTON
Valdura (Freight only) ..... Thurs. Oct. 16
LONDON TO PHILADELPHIA
Vennonia (Freight only) ..... Sat. Oct. 4
BRISTOL TO NEW YORK
Ystalia (Freight only) ..... Sat. Oct. 11
BRISTOL TO BALTIMORE
Dconholm (Freight only) ..... Sat. Nov. 3
BRISTOL TO PHILADELPHIA
Copenhagen (Freight only) ..... Wed. Oct. 8
ROTTERDAM TO NEW YORK
Valacia (Freight only) ..... Sat. Oct. 25
Navarino (Freight only) ..... Sat. Oct. 4

CUNARD LINE TO CANADA.
LONDON TO MONTREAL
Vercatia (Freight only) ..... Sat. Oct. 4
BRISTOL TO MONTREAL
Vellavia (Freight only) ..... Mon. Oct. 6
All Canadian Sailings connect with Canadian National Railways.
For Rates of Passage and further particulars apply Cunard Line, Liverpool; 21 Bishopsgate, London, E.C.; 88 Leadenhall street, London, E.C.; 25 Cockspur street, London, S.W.1; 65 Buchanan street, Bristol; 10a Hick street, Cardiff; 17 New street, Birmingham; Mart lane, Liverpool; 11 Donegall place, Belfast; 1 Millbay road, Plymouth; or to Local Agents, Thomas Cook and Son, A. Wilson Hewett, Messrs. Brothers, Dublin; Messrs. Alfred Guy and Co., 41 Patrick street, Cork; M. Kilkelly, Athlone; H. Nolan, Ballinasloe; Mallaby Brothers, Roger C. Kemp, and Messrs. Ballycastle; Mallaby Brothers, Limerick; T. A. Wilson, Sligo; Thos. Miller and Co., Derry.

P. & O. BRITISH INDIA & NEW ZEALAND SHIPPING COMPANIES.
MAIL AND PASSENGER SERVICES.
MEDITERRANEAN, EGYPT, INDIA, PERSIAN GULF, BURMA, CEYLON, STRAITS, CHINA, JAPAN, AUSTRALIA, EAST AND SOUTH AFRICA, EAST AFRALASIA.
TICKETS INTERCHANGEABLE. All Sailings subject to change, without notice, unless specially guaranteed by Orient Line.
Australian Tickets interchangeable by Orient Line.
LOCAL AGENTS—Thomas Cook and Son, 118 Grafton street; A. W. Hewett, 18 D'Olier street, Dublin.
PENINSULAR AND ORIENTAL SAILINGS (Under Contract with H. M. Government.)
Passengers on application.
BRITISH INDIA SAILINGS (Under Contract with the Governments of India and Queensland.)
Particulars on application.
Address—
Passage: P. and O. and B.I. Passenger Dept., 122 Leadenhall street, E.C.3, Freight: P. and O., 122 Leadenhall street, London, E.C.3.
Freight and Passage information apply GRAY, DAWES, and CO., 125 Leadenhall street, London, E.C.3.

NEW ZEALAND SHIPPING COMPANY.
London and Plymouth to New Zealand and Australia, Via PANAMA CANAL.
Tickets interchangeable by P. and O. Mail Steamers. Apply J. B. Westray & Co., 138 Leadenhall street, London, E.C. 3.

AUSTRALIA BY THE ORIENT LINE.
Sailing at GIBRALTAR, TOULON, NAPLES, PORT SAID, COLOMBO, FREMANTLE, ADELAIDE, MELBOURNE, SYDNEY, and BRISBANE.
Through Tickets to NEW ZEALAND and TASMANIA.
Saloon Tickets interchangeable with P. & O. Line.

Steamer	Tons.	Sailing.	Destinations.
*City of Poona	8,478	Oct. 15	Naples & Karachi
City of Karachi

MOTOR MATTERS, BICYCLES, &c.

MOTOR CARS.

HAMMOND CARS

11/22 H.P., 4 SPEED GEARS, ELECTRIC LIGHTING AND STARTING, 4-SEATER, 4-SEATER, AND COUPE MODELS, ADJUSTABLE SPRINGS.

Provisional Prices—from £1425.

Particulars from,

W. A. L. I. N. G.,

TRINITY ST. GARAGE,

DUBLIN.

T

AT Woods' Westland Row—Ford Touring Car, £220; Vans, £210. Any carriage. T

1919/20

11.9 MORRIS-OXFORD.

ALL British Car, complete with 12 Volt Lucas Electric Lighting SELF-STARTER, 5 lamps, 710 x 90 Dunlop grooved tyres on 5 wheels, improved springs, with Wilmot Breeden coachwork of the highest class; leather upholstering.

PRICES (as per Company's List):

Two Seater, complete £360
Four Seater, ... £360
Coupe of best quality, ... £495
Chassis, ... £325

11.9 MORRIS-COWLEY (2-seater only) £315

Sole Agent for Ireland (excluding Ulster),

G. A. BRITTAIN,

40 DAWSON STREET, DUBLIN. T

LANCIA CARS.

Sole Authorised Agent in Ireland for The Famous Car,

G. A. BRITTAIN,

40 DAWSON STREET, DUBLIN. T

CALTHORPE MINOR.

Recognised as the Best Light Car.

We are now booking orders for Post-War Models.

KEATING AND LUNDY,

GREAT BRUNSWICK STREET. X

THE FAMOUS 17/24 H.P.

DODGE CAR,

IF ORDERED BEFORE THE 30th INST.

WE CAN GIVE ALMOST IMMEDIATE DELIVERY.

DUBLIN MOTOR CO., LTD.,

25 STEPHEN'S GREEN, DUBLIN. T

PULLMAN 1916 TOURING CAR, self starter, dynamo lighting, one man hood, speedometer, side screens, spare tyre, in perfect running order.

O'KELLY TOURING CAR, completely equipped.

BEEN, McAULEY, AND CO., DONNYBROOK, DUBLIN. T

THOMPSON'S MOTOR CAR CO., LTD.

SECONDHAND CARS FOR SALE.

18 h.p. 4 cyl. Bedford Buick Touring Car; Hood, Wind Screen, etc. £150
40 h.p. Mercedes Touring Car; Wind Screen, Detachable Rims, Clock, Speedometer, etc. £200
12/16 h.p. Belsize-Bosch 5 Seater, Electric Light and Starting, Hood, Wind Screen, etc. £300
20 h.p. Maxwell Touring Car; Hood, Screen, Detachable Rims, etc. £275
20 h.p. 1915 Ford Touring Car; Stepney Wheel. £150
25/30 h.p. R.C.H. Touring Car; Hood, Screen, Lamps, etc. £150
12 h.p. Marlborough Chassis; no tyres £250

1920 GREAT BRUNSWICK STREET, DUBLIN. Telephone, Dublin 5001 (4 lines). Telegrams, "Traction." T

No. 1—FIVE-SEATER TOURING CAR, spare wheel and parts, in perfect running order.
No. 2—BRIDGE FIVE-SEATER TOURING CAR, only done 600 miles, four cylinder, 12-16 Crossley engine, left Car for Sale.
No. 3—STUDEBAKER TOURING CAR, Five Seater, four cylinder, 20 h.p.; almost new.
No. 4—RENO TWO SEATER, four cylinder, 10 h.p., perfect order; Darracq Touring Car, two seater, four cylinder, 12-16 h.p.; almost new; Two Seater Overland.
No. 5—RENO TWO SEATER, four cylinder, 12-16, almost new.
No. 6—FIVE SEATER FORD, de Luxe Body, Dunlop tires, all complete.
No. 7—7-8 H.P. RED INDIAN TWIN CYLINDER MOTOR BICYCLE, kick starter, with coach-built lamp, horn, and all accessories complete; perfect running order.
No. 8—DARRACQ, Chassis Body, painted grey, upholstered, detachable wheels, all spare parts; perfect every respect.
No. 9—SUNBEAM TOURING CAR, Dunlop tires, detachable wheels, lamps, hood, and all accessories complete; perfect running order.
No. 10—BUICK, Five Seater, electric light.
No. 11—MAXWELL, Five Seater, electric light.
No. 12—CLEMENT-TALBOT, Five Seater, electric light.
No. 13—SIDE-VALVE BOTH, 4/6, 12-16 h.p.
No. 14—1916 BELSIZE, electric light.

JOSEPH P. EARLY,

Auctioneer, Estate and Insurance Agent (Trained in England and Dublin), Valuer, &c.
Offices:—CITY CHAMBERS, 68 DAME STREET; also, MAIN STREET, SWORDS.

WELDING AND MOTOR REPAIRS

AT IRELAND'S, 9 LOWER PEMBROKE ST.

CAST IRON, ALUMINIUM, STEEL and BRONZE

Parts Repaired or Built Up by Oxy-Acetylene Welding Process.

WE GUARANTEE

our Welding Repairs if refitted by OUR Staff at MOTOR SPECIALISTS.

Re-Boring, New Pistons, Rings, Pins, Bronze Bushes, Re-Metalling Bearings, Gears, Pinions, and everything required by Motorists can be MADE AT OUR WORKS.

'Phone 1685. 'Grams—Welding, Dublin.

REPAIRS TO CARS AND LORRIES.

BEST WORKMANSHIP.
MODERATE CHARGES.
ALL ACCESSORIES STOCKED.

GARDINER AND DILGER,

HADDINGTON ROAD, DUBLIN.

'Phone—Sellerbridge, 210.

MOTOR CARS,

PRIVATE CARS AND BUSINESS VEHICLES, COMPREHENSIVE POLICIES.

JOHN LLOYD,

Insurance Broker,

12/14 COLLEGE GREEN, DUBLIN.

'Phone, 2064. Tels.—Lloyd, Dublin, 2064.

VULCANISING

By the H.F. PROCESS. TRADE SUPPLIED. Work Returned in Twenty-four Hours.

L. E. McNALLY,

Pirelli House, City place, DUBLIN.

ALL CLASSES OF MOTOR REPAIRS.

ARTHUR PAYNE

(15 Years' Motor Manufacturing Experience),

MOTOR ENGINEER,

REPAIRS AND COMPLETE OVERHAULS Under Personal Supervision.

Telegrams: "Pain," Dublin.

Private 'Phone: Dundrum, 29. Works 'Phone, Dublin, 1424.

CHAUFFEURS, MECHANICS.

WANTED.

CHAUFFEUR, Groom, and General Man, single, industrious, honest, good character; excellent wages; state reference, age, &c.—Fanestalker, Malone, Groom Hotel, Dublin. B

DRIVER Mechanic Wanted, for lorry and farm tractors, to drive, overhaul, and repair same; also petrol farm machinery; and for waiting make himself generally useful; apprentice man; private country place.—P 4495, this office.

MOTOR Driver Wanted immediately, experienced, for Ford Van; state wages, experience, and references.—P 4442, Driver," this office.

WANTED, a married man, for country place; must be good mechanic and driver, and total have first rate references as to his character, capacity, clothes, &c.; wife must be personally useful; no kitchen driving, and no children; good wages and comfortable cottage and no kitchen.—P 4354, Chauffeur," this office. B

WANTED, first-class Motor Mechanic, well up to general overhauling work, to act as Foreman of large motor garage; married; house supplied. Apply, stating experience and wages required, to Box 1, Ballsbridge. T

CHAUFFEUR and Gardener Wanted, married, without family; wife to cook for couple; good wages to suitable man.—P 4470, Mechanic," this office. B

DISENGAGED.

CHAUFFEUR and Gardener, Mar. single; five years' good character; thoroughly understands his duties.—P 4309, Chauffeur," this office. B

CHAUFFEUR, driving situation; R.C.; country preferred; good experience; certificate for driving and mechanical knowledge; wages £1 17s.—P 4124, P

MILK SHORTAGE—Recipes for useful substitutes for milk are given in the WEEKLY IRISH TIMES To-day. Price Three-halfpence, at all newsagents.

MOTOR CARS CONTINUED.

MOTOR REPAIRS

COIL, PETROL, TYRES, AND ACCESSORIES.
Private Instruction in Electrical and Mechanical Engineering.

W. F. KELLY,

Instructor in Drying and Workshop Practice to City of Dublin Technical School.

GENERAL GARAGE, MOTOR CO., 54 Upper Baggot st., Dublin.

'Phone, Ballsbridge 652.

CLEMENT Bayard, 1913, two seater, C.A.V. dynamo lighting set, 4/24 tires order.—Stevenson, 21 Lower Keyin st., Dublin.

CALTHORPE Minor 10 h.p. Light Car, with Enclosed Coachwork, etc., fully equipped, and overhauled; also 1919 Ford Touring Car, as new.—Hamilton, Ballsbridge. B

FOR Sale, 1916 3 Seater Studebaker, 15-20; a fine serviceable car; electric lights, self starter, horn, speedometer, extra tire and rim, tire for boot, full set, price £350. Further particulars, " £ 4084, Motor," this office. B

FOR Sale, Ford Car, 1914 model, 5 seater, 5 tires, 3 new, little wear, perfect condition; £205 (offers).—P 240 this office.

CLINO Motor Cycle and sidecarbolt Sidecar, detachable wheels, lamp, etc.; 5/6 Cathorpe Lap, two speed, good condition; £45 (offers). Indian, two speed model; also 2 h.p. Lightweight Humber Motor Cycle.—Lennon, Smithfield. B

MOTOR Car, 1919 Ford Tourer, in good order. Seen at Burner's Garage, 67 Great Brunswick st., Dublin.

FOR Sale, Ford Car, 1919 model, 5 seater, 5 tires, 3 new, little wear, perfect condition; £205 (offers).—P 240 this office.

5/6 CLINO Motor Cycle and sidecarbolt Sidecar, detachable wheels, lamp, etc.; 5/6 Cathorpe Lap, two speed, good condition; £45 (offers). Indian, two speed model; also 2 h.p. Lightweight Humber Motor Cycle.—Lennon, Smithfield. B

MINERVA Touring Car, an unusual bargain; trial.—No. 31, this office.

ROVER, 1919, new, 2/3 Seater, 12 h.p., just delivered; £600.—P 2096, this office. Sutton.

RENAULT 10 h.p. 2 seater Motor Car, in splendid condition, newly painted, new hood, complete set of lamps, Wolseley dual ignition, speedometer, horn, tools; suit doctor or business man; price £265.—1655, this Times Office, Baggot st. Bridge.

ROVER 6 h.p., two seater, noiseless and all large, 4 Dunlop pedestal runner tyres, only trial or inspection; £100.—P 312, this office.

SUNBEAM 4 seater Hillman—Sole Agent, McTaggart, 7 South King st.

SWIFT 9 h.p. 2 cylinder 2 Seater, just been completely overhauled; complete with detachable wheels, speedometer, etc.; a neat reliable little car.—Swift, 7 South King st.

TAXIS for Hire.—Barrow, 3 Upper Camden st. 'Phone 3865. Comfortable Cars. Moderate. 12

VERY handsome Maudslay Landaulette for Sale. Can be seen at Hutton's, Dawson st.

12 H.P. Rover, small four seater, detachable wheels and spare wheel, painted dark green, with mahogany fittings; has done 10,000 miles only, delivered new in January, 1912. Further particulars, Arthur Payne, Motor Engineer, 42 Upper Ormond quay.

1915 FORD Touring Car, 5 wheels, all complete; can be seen and examined in Dublin; best offer over £150.—P 275, this office.

1919 FORD 4 Seater Touring Car, new, arrived this week, never used; £280; on view at central garage, Dublin; instanter delivery.—P 285, this office. F

1919 FORD; very smooth running car, with extra equipment; has done 10,000 miles only; delivered new in January, 1919. Further particulars, Arthur Payne

WINE PRICES.

For the information of Customers, the following are our current quotations.

These prices are fixed and uniform, at which any of the undermentioned Brands can be obtained from our Depots or Licensed Traders throughout Ireland.

	Per Bottle.		Per Bottle.
LOUDENNE CLARET	2/6	INVALID PORT	4/-
LOUDENNE BLANC (White Wine)	3/-	Castle J Tawny PORT	6/-
REO (Burgundy Type)	2/6	Spanish Red CASTILLO	2/6
MALACAT (White Wine)	2/6	SHERRY Lucano	4/-
BEAUNE SUPERIEUR	3/-	SHERRY Kinta	5/-
RUBICON (Red) Australian Wines	2/8	CROWN MARSALA	4/-
BLANCONA (White) Australian Wines	Per Flagon 4/-	GRAND MADEIRA	4/-

Bottles are not included. Empties must be returned in exchange.

All Full Bottles bear the Seal and Label of

W. & A. GILBEY LTD.

LIVE STOCK, DOGS, ETC.

A COUPLE of very good Shorthorn Cows, just calved. Hackballscross Farm, Shankill.

A SPLENDID young rough haired Irish Terrier; also Fox Terrier; reasonable.—177 North Circular road.

A CHOICE Pedigree Bitch, 2 years old, for sale, offered free to any one who can satisfy owner it will be well treated. Apply P 527, this office.

A DULT Pedigree Hares, both sexes, for Sale, cheap; noted prize winners.—Glendalle, Stillorgan.

BLACK Wavy Retriever Bitch, Labrador, bred, 18 months; splendid worker; £10, approval.—Z 4356, Bottsberg's this office.

BLUE Merle Dog, 17 months, 6/6; Ducks and Duck Does, 6 months, 4/—4 St. Anne's Villas, Dollymount.

COLLIE, pure bred, well trained, sheep and cattle, sable colour, 15 months. Address Herdsman, Ryan, Rossmullin, Queen's County.

COCKERS, beautiful Puppies and Adults, champion pedigrees. Apply Mrs Tyrrell, Kilmore, Drumcondra.

COLLIES, beautiful Puppies and Adults, suitable sheep dog and work, champion pedigrees.—Mrs Tyrrell, Kilmore, Drumcondra, Cavan.

ENGLISH Sheep Dogs Trained by Walton, Veterinary Chemist, Howth; bottles, 5/6 post free.

FERRETS, Polecats and Yellow, warranted good workers, 16/6 carriage paid; Nets, 1/3.—Ellroy, Tullamore.

FOUR Sale, Pedigree large White Ulster Sow, retricted, due to farrow 1st inst.; 10th October to Pigmind Boar; price £20; also Pedigree large White Ulster Boar, 9 months old; price £15; prize winner; other stock stocked. Apply Kyle Diamond Farm, Fintona, Tyrone.

FOUR Sale, 12 Heifers, Blue and Pawe Colour, beautiful lot; also a few small Black Cows in milk.—Z 4311, Heifers," this office.

FOR Sale, Owner hearby out of grass, will sell 14 Colour Irish Bullocks, 2 Yrs—Apply evenings, £14 each if taken immediately.—Z 4310, Cattle," this office.

FOR Sale, a Dexter Bullock, 2 years old, good condition; also two pure bred Shorthorn Cows in calf.—Bullock," this office.

FOR Sale, Pure-bred Scotch Pedigree Shorthorn Bull, 2 years off, once shown, first prize in class.—For further particulars apply "Z 4307, Bull," this office.

FOR Sale, a Stripper Cow, at St. John of God's, Sullenrean.

FOR Sale, Female Wire Haired Terrier, 4 months, by Circuit Judge.—Durkin, Leixlip.

FOR Sale, Terrier Dog, pure bred, ready for mating, 18 months old; seen near Dublin.—Z 700, this office.

FOX Terrier Puppies, highest pedigree, 11 weeks.—Apply Mrs. Sheppard, Lucan, Co. Dublin.

FOR Sale, Red Setter Dog, second season; two dams' blood given. Apply Timothy M. O'Connor, Dulargo, Castleisland, Kerry.

FOR Sale, 47 three and four year old Sheby Cattle; suitable for cowards. Apply "Bullocks," Irish Times Office, Cork.

FOR Sale, Terrier Pup Dog, three months; choice pup.—St. Ronan's, Orwell road.

GOAT, Kashmiri, hornless, two years old, giving one quart; kids very fine; kidded May 21.—Fowler, Manor Kilbride, Co. Kildare.

HARRIERS for Sale, two couple Bitch Puppies, four months old, perfect little hounds; best hunting strain; parents fourteen inches.—Z 4279, Harriers," this office.

HELPER for Sale, splendid animal; two years old. Apply O'H., Innisfallen, Malahide.

IRISH Terrier, beautiful young Dog, good watch; cheap. 23 Anglesea st., Dublin.

KERRY Terrier Dog, blood, dark grey, two years old, up to 40lbs.; what offers?—Z 4464, Dog," this office.

LIVE Rabbits—For Sale, the Live Rabbits on sell at elevated Farm of 5/60 acres. Apply J. V. O'Brien, Ardlin House, Rosapenna, Co. Waterford.

PHILIP Cullinan, Rose, Rathcormac, Carrick-on-Suir, Co. Tipperary, has Puppies for Sale, 4 guineas each; ten weeks old.

POMERANIAN Pedigree Puppies for Sale, prices from 30/.—Buchanan, Mountjoy st., Londonderry.

POINTERS—Beautiful Bitch, second season, excellent worker; also extra good Male Puppy, 5 months old.—Apply Tyrrell, Kilmore, Drumcondra, Cavan.

RED Setter Puppies, 3 months old, champion strains; Pup particulars apply "Z 4355, Setter," this office.

RED Setter Dog, second season, puppy trainer, 23 guineas; also Red Setter Bitch, good nose, steady, 13 guineas.—Curneen, Arvalee, Omagh.

SALE, very handsome young Fox Red Setter Dog, not over Pup particulars apply "Z 4201, Dog," this office.

SALE, Pedigree Red Setter Bitch, Irish Setter Bitch; price £32.—"Z 4348, Setter," this office.

SIX Pedigree Hampshire Hares, 9 months, to each; also Belgian Buck, 12/6.—Wm. Kelly, Ex. Exd Park, more.

SHORTHORN Heifer Calf for Sale, one week old.—At Walkehill, Finglas, Dublin.

SALE, 50 Yorkshire Yerkes for Pupples 7 weeks; excellent pedigrees.—Power Brothers, Upper Leeson st.

TRAPPED Rabbits—Wanted, large quantities; best prices; Cleaner purchasing, Kelly and Walsh's, Irish Smithfield Market, Manchester. 14 20

TUBERCULIN Tested Cows, reared by Walshe's Hermetically Sealed Milk, 2/6 and 3/6; post free.—Walshe, Veterinary Chemist, Howth.

TWO Pedigree Hereford and Devon Stores, well conditioned.—Bolton Hall, Rathfarnham.

TWO Tuppers for Sale, unbroken; also for Sale, 14 year 22 st. 4½; £53 lb; the family's good milking strain.—Alfred Hopkins, Bruff, Co. Limerick.

TWO Irish Setter Dogs, Pups, Harrier, entered or fit to enter, good size.—D. Forrest, Mitchelstown.

WELL Bred Watch Dog given to good home.—104 Upper Rathmines.

WICKLOW Sheep Dog Puppy (male), 3/6td mountain strain.—Z 709, this office.

KING Charles Puppies, crossed Yorkshire; also handsome Yorkshire, 12 months; only kind home; perfect companions.—94 Leeson st. Lower.

TUITIONS AND SCHOLASTIC.

BERLITZ School of Languages—Lessons in French, Russian, Italian, German, etc., by native teachers. Classes of 5 members, starting every week. £1 monthly; 2 lessons weekly; trial lesson free of charge. Phone, 2259. 4 Grafton st.

ALL Professional Prelims. and University Entrances; Matric. Course correspondence.—Secretary, 43 Parliament st.

McGUIRE'S COLLEGE Sackville st., Dublin.

ALL University and Professional Prelims. Oral Correspondence Tuition.—F. L. Blanden, B.A., Higher Dublin Education, 8 Belgrave Park, Rathmines. T

EXPERT Secretarial Duplicating, Addressing, Typing Through and rapid preparation for Solicitors' Bureaux, Accountants, Pharmaceutical Chemists, Insurance Offices; Day, Evening, Correspondence Classes.—W. St. George Breaker, 9 Molesworth st., Dublin.

A FEW Vacancies for Boarders in High Class School by Lady Graduate; healthy lake and hill situation on sea near Dublin; thorough education, home life, sports; 17 to 20 guineas per term.—Z 4143, School," this office.

BONSER'S College for Business Training, Civil Service Writing, Arithmetic, Shorthand, Typewriting announces special energetic, and rapid Courses, enabling Students to procure remunerative appointments Sixteen Months' Course for Matriculation.—Bonser's College, 11 Harcourt st., Dublin.

DRESSMAKING, Needlework, Embroidery Classes (central) resumed; private lessons; competent teacher (certificated).—S 0 1, Irish Times Office.

DANCING—Private Lessons any time; Beginners' Classes nightly.—Prof. Graham, 35 George's street.

ENGLISH Lady desires Morning Tuition; good French and music; usual subjects thoroughly; Latin; exclusive references.—E 661, this office.

FRENCH Conversation Classes, Advanced and Elementary; Diction, Grammar, on the direct method.—Mademoiselle Brunet, Lincoln Chambers, Lincoln place, corner Trinity College.

FRENCH—Parisian young Lady holding Diocesan Superiour, takes Pupils.—E 545, this office.

METROPOLITAN Business College—Commercial and Secretarial Training. Prospectus free.—Apply Secretary, 100 Talbot st.

MILK Shortage—Recipes for useful substitute for Milk are given in the "Weekly Irish Times" together with Household Hints, etc., at all Newsagents.

SHORTHAND, Typewriting Taught half usual time; Commercial Lessons, Morning, Afternoon, Evening.—Miss Murphy, 19 Appian Way. 12 2

YOUNG experienced Lady desires Pupils for Piano; 2 guineas per quarter; forenoons, afternoons.—E. O. 23, this office.

YOUNG Lady desires post in School, to assist with Music; Resident only; some experience.—X 37, Irish Times Office, Kingstown.

GOVERNESSES AND TUTORS WANTED.

AGENT FOR GOVERNESSES AND SCHOOLS. Miss Bellingham, Todd, 5 Grafton st., Dublin. Address Parents and Managers. Interviews arranged. T

EXPERIENCED Nurse, Children's Nurse, Nursery Governess, Wanted, good salaries.—Madame Bell, 128 Stephen's street.

GOVERNESS—Young Lady, R.C., Wanted immediately to take charge of boy six years old. Apply, giving full particulars, "Z 4496, Governess," this office.

RESIDENT Master Wanted in Wesley College. Apply Rev. Dr. Irwin.

SCIENCE Teacher Wanted, all grades Intermediate, Leaving Certificate; commencing salary £200 yearly (resident).—E 714, this office.

WANTED, a good Nursery Governess, Protestant, one boy, 4½; must be good needleworker.—Apply 9 Fitzwilliam square, north side.—E 489, this office.

WANTED, particulars of Teachers (Lay, National School) friendly people.—Rev. Forster, Drumsnalin, Carrick-on-Shannon.

WANTED, Governess, I.C.; one girl, 16; good music and French essential.—Z 4405, Governess," this office.

WANTED, 14 January first, Principal Teacher (Female, Y.O.), for Lisford N.S.; free residence and liberal Government salary. Apply, with copies of testimonials, Archdeacon of Derry, Lisford, Co. Donegal.

WANTED, Governess, Miss Kelly and Miss Sutton, qualified teacher; state lowest terms.—E 615, this office.

WANTED, Teacher, I.C., St. Peter's School, York st., Dublin, Infants' Department. Apply Rev. E. G. Sadler, Vicarage, Clontarf.

WANTED, Masquusl or Soul Cost, large size, very good condition.—E 644, this office.

YELLOW Silk, Yellow Crepe, Cream Laid Dresses.—L. Lenehan, 40 Dawson st.

HORSES, HARNESS, VEHICLES, &c.

A 7 Horse Clothing and all Stable Requisites; moderate prices.

A LESBURY Traps.

NOTED GOLD MEDAL TUB, TONNEAU, WEATHER AND HOODED CARS. ALSO A FEW CHEAP SECONDHAND CARS. Catalogues from Manufacturers, ALESBURY, ROE, ELDERBERRY, KING'S CO. Showrooms: 5 LINCOLN PLACE, Westland Row, Dublin.

A LIGHT Running Vis-à-Vis for Sale, rubber tyres, wood wheels, brake, harness; in good order.—H. Warren Stocks, hood, brake, in good order.—H. Mollydon, Delgany.

BROWN Jaunting Car, and Harness; also Pony, Jaunting Car, and Harness.—56 Lower Beechwood Av., Ranelagh.

BAY Harness Horse for Sale, 5, 15.3; absolutely quiet and gentle to ride and drive, good looking; sound. Apply Kyle Diamond Farm, Fintona, Tyrone.

BAY Horse, 9 years old, quiet in all harness, make useful van or cob horse will be Sold cheap.—Apply Stanley Place, Stanley road.

COAL Dray for Sale; price moderate. Seen 31a Clonliffe road.

DONKEY Trap for Sale, in varnished wood.—Smith's Factory, Ballybough Bridge.

FOR Sale, by officer leaving garrison, Sidehope, by Victoria Carriage Works, Longacre, rubber tires as new, perfect condition; suitable for lady; Set of Cob Harness; one month old.—Z 4431, Carriage," this office.

FARM Mare for Sale, strong, quiet at all work, seven years old; also strong Cow, five years, quiet to ride and drive.—Rev. Shanahan, Parn, Shanlish.

FOR Sale or to Hire out for the hunting season, by her Gelding, 7 years old, 16 hands high. For particulars, 565, this office.

FOR Sale, Bay Cob, 14.2 hands, 8 years, fast, quiet to ride and drive; also Grey Mare, 15 hands, 7 years old, quiet to ride and drive.—Apply Timothy M. O'Connor, Dulargo, Castleisland, Kerry.

FOR Sale, 47 three and four year old Sheby Cattle; suitable for cowards. Apply "Bullocks," Irish Times Office, Cork.

FOR Sale, Terrier Pup Dog, three months; choice pup.—St. Ronan's, Orwell road.

GOAT, Kashmiri, hornless, two years old, giving one quart; kids very fine; kidded May 21.—Fowler, Manor Kilbride, Co. Kildare.

HARRIERS for Sale, two couple Bitch Puppies, four months old, perfect little hounds; best hunting strain; parents fourteen inches.—Z 4279, Harriers," this office.

HELPER for Sale, splendid animal; two years old. Apply O'H., Innisfallen, Malahide.

IRISH Terrier, beautiful young Dog, good watch; cheap. 23 Anglesea st., Dublin.

KERRY Terrier Dog, blood, dark grey, two years old, up to 40lbs.; what offers?—Z 4464, Dog," this office.

LIVE Rabbits—For Sale, the Live Rabbits on sell at elevated Farm of 5/60 acres. Apply J. V. O'Brien, Ardlin House, Rosapenna, Co. Waterford.

PHILIP Cullinan, Rose, Rathcormac, Carrick-on-Suir, Co. Tipperary, has Puppies for Sale, 4 guineas each; ten weeks old.

POMERANIAN Pedigree Puppies for Sale, prices from 30/.—Buchanan, Mountjoy st., Londonderry.

POINTERS—Beautiful Bitch, second season, excellent worker; also extra good Male Puppy, 5 months old.—Apply Tyrrell, Kilmore, Drumcondra, Cavan.

RED Setter Puppies, 3 months old, champion strains; Pup particulars apply "Z 4355, Setter," this office.

RED Setter Dog, second season, puppy trainer, 23 guineas; also Red Setter Bitch, good nose, steady, 13 guineas.—Curneen, Arvalee, Omagh.

SALE, very handsome young Fox Red Setter Dog, not over Pup particulars apply "Z 4201, Dog," this office.

SALE, Pedigree Red Setter Bitch, Irish Setter Bitch; price £32.—"Z 4348, Setter," this office.

SIX Pedigree Hampshire Hares, 9 months, to each; also Belgian Buck, 12/6.—Wm. Kelly, Ex. Exd Park, more.

SHORTHORN Heifer Calf for Sale, one week old.—At Walkehill, Finglas, Dublin.

SALE, 50 Yorkshire Yerkes for Pupples 7 weeks; excellent pedigrees.—Power Brothers, Upper Leeson st.

TRAPPED Rabbits—Wanted, large quantities; best prices; Cleaner purchasing, Kelly and Walsh's, Irish Smithfield Market, Manchester. 14 20

TUBERCULIN Tested Cows, reared by Walshe's Hermetically Sealed Milk, 2/6 and 3/6; post free.—Walshe, Veterinary Chemist, Howth.

TWO Pedigree Hereford and Devon Stores, well conditioned.—Bolton Hall, Rathfarnham.

TWO Tuppers for Sale, unbroken; also for Sale, 14 year 22 st. 4½; £53 lb; the family's good milking strain.—Alfred Hopkins, Bruff, Co. Limerick.

TWO Irish Setter Dogs, Pups, Harrier, entered or fit to enter, good size.—D. Forrest, Mitchelstown.

WELL Bred Watch Dog given to good home.—104 Upper Rathmines.

WICKLOW Sheep Dog Puppy (male), 3/6td mountain strain.—Z 709, this office.

KING Charles Puppies, crossed Yorkshire; also handsome Yorkshire, 12 months; only kind home; perfect companions.—94 Leeson st. Lower.

TUITIONS AND SCHOLASTIC.

BERLITZ School of Languages—Lessons in French, Russian, Italian, German, etc., by native teachers. Classes of 5 members, starting every week. £1 monthly; 2 lessons weekly; trial lesson free of charge. Phone, 2259. 4 Grafton st.

ALL Professional Prelims. and University Entrances; Matric. Course correspondence.—Secretary, 43 Parliament st.

McGUIRE'S COLLEGE Sackville st., Dublin.

ALL University and Professional Prelims. Oral Correspondence Tuition.—F. L. Blanden, B.A., Higher Dublin Education, 8 Belgrave Park, Rathmines. T

EXPERT Secretarial Duplicating, Addressing, Typing Through and rapid preparation for Solicitors' Bureaux, Accountants, Pharmaceutical Chemists, Insurance Offices; Day, Evening, Correspondence Classes.—W. St. George Breaker, 9 Molesworth st., Dublin.

A FEW Vacancies for Boarders in High Class School by Lady Graduate; healthy lake and hill situation on sea near Dublin; thorough education, home life, sports; 17 to 20 guineas per term.—Z 4143, School," this office.

BONSER'S College for Business Training, Civil Service Writing, Arithmetic, Shorthand, Typewriting announces special energetic, and rapid Courses, enabling Students to procure remunerative appointments Sixteen Months' Course for Matriculation.—Bonser's College, 11 Harcourt st., Dublin.

DRESSMAKING, Needlework, Embroidery Classes (central) resumed; private lessons; competent teacher (certificated).—S 0 1, Irish Times Office.

DANCING—Private Lessons any time; Beginners' Classes nightly.—Prof. Graham, 35 George's street.

ENGLISH Lady desires Morning Tuition; good French and music; usual subjects thoroughly; Latin; exclusive references.—E 661, this office.

FRENCH Conversation Classes, Advanced and Elementary; Diction, Grammar, on the direct method.—Mademoiselle Brunet, Lincoln Chambers, Lincoln place, corner Trinity College.

FRENCH—Parisian young Lady holding Diocesan Superiour, takes Pupils.—E 545, this office.

METROPOLITAN Business College—Commercial and Secretarial Training. Prospectus free.—Apply Secretary, 100 Talbot st.

MILK Shortage—Recipes for useful substitute for Milk are given in the "Weekly Irish Times" together with Household Hints, etc., at all Newsagents.

SHORTHAND, Typewriting Taught half usual time; Commercial Lessons, Morning, Afternoon, Evening.—Miss Murphy, 19 Appian Way. 12 2

YOUNG experienced Lady desires Pupils for Piano; 2 guineas per quarter; forenoons, afternoons.—E. O. 23, this office.

YOUNG Lady desires post in School, to assist with Music; Resident only; some experience.—X 37, Irish Times Office, Kingstown.

GOVERNESSES AND TUTORS WANTED.

AGENT FOR GOVERNESSES AND SCHOOLS. Miss Bellingham, Todd, 5 Grafton st., Dublin. Address Parents and Managers. Interviews arranged. T

EXPERIENCED Nurse, Children's Nurse, Nursery Governess, Wanted, good salaries.—Madame Bell, 128 Stephen's street.

GOVERNESS—Young Lady, R.C., Wanted immediately to take charge of boy six years old. Apply, giving full particulars, "Z 4496, Governess," this office.

RESIDENT Master Wanted in Wesley College. Apply Rev. Dr. Irwin.

SCIENCE Teacher Wanted, all grades Intermediate, Leaving Certificate; commencing salary £200 yearly (resident).—E 714, this office.

WANTED, a good Nursery Governess, Protestant, one boy, 4½; must be good needleworker.—Apply 9 Fitzwilliam square, north side.—E 489, this office.

WANTED, particulars of Teachers (Lay, National School) friendly people.—Rev. Forster, Drumsnalin, Carrick-on-Shannon.

WANTED, Governess, I.C.; one girl, 16; good music and French essential.—Z 4405, Governess," this office.

WANTED, 14 January first, Principal Teacher (Female, Y.O.), for Lisford N.S.; free residence and liberal Government salary. Apply, with copies of testimonials, Archdeacon of Derry, Lisford, Co. Donegal.

WANTED, Governess, Miss Kelly and Miss Sutton, qualified teacher; state lowest terms.—E 615, this office.

WANTED, Teacher, I.C., St. Peter's School, York st., Dublin, Infants' Department. Apply Rev. E. G. Sadler, Vicarage, Clontarf.

WANTED, Masquusl or Soul Cost, large size, very good condition.—E 644, this office.

YELLOW Silk, Yellow Crepe, Cream Laid Dresses.—L. Lenehan, 40 Dawson st.

HORSES, HARNESS, VEHICLES, &c.

A 7 Horse Clothing and all Stable Requisites; moderate prices.

A LESBURY Traps.

NOTED GOLD MEDAL TUB, TONNEAU, WEATHER AND HOODED CARS. ALSO A FEW CHEAP SECONDHAND CARS. Catalogues from Manufacturers, ALESBURY, ROE, ELDERBERRY, KING'S CO. Showrooms: 5 LINCOLN PLACE, Westland Row, Dublin.

A LIGHT Running Vis-à-Vis for Sale, rubber tyres, wood wheels, brake, harness; in good order.—H. Warren Stocks, hood, brake, in good order.—H. Mollydon, Delgany.

BROWN Jaunting Car, and Harness; also Pony, Jaunting Car, and Harness.—56 Lower Beechwood Av., Ranelagh.

BAY Harness Horse for Sale, 5, 15.3; absolutely quiet and gentle to ride and drive, good looking; sound. Apply Kyle Diamond Farm, Fintona, Tyrone.

BAY Horse, 9 years old, quiet in all harness, make useful van or cob horse will be Sold cheap.—Apply Stanley Place, Stanley road.

COAL Dray for Sale; price moderate. Seen 31a Clonliffe road.

DONKEY Trap for Sale, in varnished wood.—Smith's Factory, Ballybough Bridge.

FOR Sale, by officer leaving garrison, Sidehope, by Victoria Carriage Works, Longacre, rubber tires as new, perfect condition; suitable for lady; Set of Cob Harness; one month old.—Z 4431, Carriage," this office.

FARM Mare for Sale, strong, quiet at all work, seven years old; also strong Cow, five years, quiet to ride and drive.—Rev. Shanahan, Parn, Shanlish.

FOR Sale or to Hire out for the hunting season, by her Gelding, 7 years old, 16 hands high. For particulars, 565, this office.

FOR Sale, Bay Cob, 14.2 hands, 8 years, fast, quiet to ride and drive; also Grey Mare, 15 hands, 7 years old, quiet to ride and drive.—Apply Timothy M. O'Connor, Dulargo, Castleisland, Kerry.

FOR Sale, Black Horse, aged, good worker; suit car or cart; price £12. Apply 597 Townsend st.

FOR Sale, a Grocer's Stallion, aged, good worker; price £35. Grocer, 597 Townsend st.

FOR Sale, one pair dray work; price £20. Apply 7, Manager, Tarmac, Castleknock.

HARNESS for Sale, Set Cob, and Pony, also Cart Harness.—HARNESS for Sale, Set Cob, and Pony, also Cart Harness, Smith's Saddlery, 93 Marlborough street, Dublin.

LADY'S Saddle for Sale, safety stirrup, good repair; also Gentleman's, leather lined, complete, excellent condition.—Apply Lieut. Grant, 1 Sandford road, Ranelagh.

LIGHT Grey Pony, 13.2, 7 years, quiet to ride and drive; almost new.—Z 4465, Pony," this office.

MARE, Chestnut, 7 years, 15.3

PUBLIC AMUSEMENTS.

GAIETY THEATRE.
MATINEE TO-DAY AT 2.30.
TO-NIGHT AT 7.45, LAST PERFORMANCE OF
ARTHUR BOURCHIER'S CO.
IN THE LATEST SENSATIONAL PLAY,
"SCANDAL."
FROM THE STRAND THEATRE, LONDON.

GAIETY THEATRE.
MONDAY NEXT, FOR SIX NIGHTS.
MATINEES WEDNESDAY AND SATURDAY, 2.30.
CHAS. B. COCHRAN PRESENTS
THE GREAT HARNS-FATHER PLAY,
THE BETTER 'OLE.
Or "THE ROMANCE OF OLD BILL."
A FRAGMENT FROM FRANCE.
In "TWO EXPLOSIONS."
"SEVEN SPLINTERS."
And "A GAS ATTACK."
Full London Company, including
MARTIN HARVEY'S "OLD BILL."
USUAL PRICES. NOW BOOKING.

EMPIRE THEATRE.
8.45. ..... TWICE NIGHTLY. ..... 8.45.
THE HIT OF THE SEASON.
THE FITZGERALD OPERA CO.
Present
THE CHOCOLATE SOLDIER
KATHLEEN McCULLY, BERTHA COPLIN, EIRA BAIRD, IDA FRANCES, W. H. JONES, F. A. LACEY, R. D. JACKSON, IRVINE LYNCH, J. W. STACK.
BOOK YOUR SEATS ..... Telephone 824.

ABBEY THEATRE.
MATINEE TO-DAY AT 2.30.
TO-NIGHT AT 8.15
FIRST PRODUCTION OF
"THE LABOUR LEADER,"
A PLAY, IN THREE ACTS, BY DANIEL CORKERY.
Booking at Theatre. ..... 'Phone, 3268.
A Course of Classes in Acting, Elocution, and Gesture will commence at the Abbey Theatre on October 6th. Apply by letter to Manager, Abbey Theatre.

QUEEN'S THEATRE.
5.30. ..... TWICE NIGHTLY. ..... 8.30.
12 Irish Comedians in
THE EVICTION.
Seats Booked at Theatre, 2/- Telephone 3016.

MASTERPIECE
"WHERE THE BEST PICTURES ARE."

REDUCTION
IN PRICES OF ADMISSION TO AFTERNOON PERFORMANCE.

The recent concession granted by the Government in the tax on tickets enable the management to reduce the prices of admission before 5.30 p.m. to 6d. and 1/- (tax included).
At the evening show the usual prices will be charged—viz., 1/- and 1/6.
NEW PATRONS KINDLY NOTE:—
THE MASTERPIECE is the most comfortable, as well as the best ventilated Cinema in Dublin, and the programme shown is second to none.
The new BILLIARD ROOM, with three first-class tables is NOW OPEN. The best lighted and ventilated room in Dublin.

BOHEMIAN PICTURE THEATRE, PHIBSBORO' ROAD.
LAST DAY.
"HIT-THE-TRAIL HOLIDAY,"
Starring George M. Cohan.
Comedy, Dramatic, and Interest.
MONDAY NEXT:
Cecil Raleigh and Henry Hamilton's
DRURY LANE DRAMA
"SEALED ORDERS."
PILLAR PICTURE HOUSE.

CLARA KIMBALL YOUNG
In a
SUPER-PLAY,
"THE PRICE SHE PAID."
THIS IS GREAT.

PRINCESS, RATHMINES.
"BROKEN TIES."
Starring—Monsieur Love and June Elvidge.
"Il Trovatore" and Prof.—Renaud's Famous Orchestra—Monday—"The Woman God Forgot."

ROYAL ZOOLOGICAL SOCIETY OF IRELAND.
ANNUAL COMPETITION IN ANIMAL PAINTING AND SCULPTURE.
EXHIBITION NOW OPEN
At the ZOOLOGICAL GARDENS, PHŒNIX PARK, Daily, Sundays excepted.

SOUTH AMERICAN MISSIONARY SOCIETY
(IRISH AUXILIARY).
THE ANNUAL SALE OF WORK
AND GIFT DAY
Will be held (D.V.) in the
GREGG MEMORIAL HALL, 16 DAWSON ST.,
On TUESDAY and WEDNESDAY,
OCTOBER 7th and 8th, 1919.
The Sale will be opened on Tuesday, at 1 o'clock, By MRS. DUCKETT.
Admission—Sixpence. Children Half-price.
Doors open from 1 to 8 p.m. Tuesday. Doors open from 1 to 6 p.m. Wednesday.

A TOUR FOR TWO TO LOURDES,
or £50, or
A CHANCE OF WINNING MONEY, JEWELLERY, SHEEP, FOWL, OLD CHINA, SUIT LENGTHS, Etc., Etc.
TO BE DRAWN FOR ON 24th OCTOBER,
AT THE C.G.S., 19 RUTLAND SQUARE, DUBLIN.
Send for a Ticket, 6d. only, or Book of 10, with Complimentary Ticket, 5/-.

VENTRILOQUIST AND CONJURING.
"PRINER,"
Celebrated Entertainer.
Open for engagements. Select and Children's Parties, Concerts, etc. Terms reasonable. Apply to Pigott and Co., Grafton street, Dublin.

CHILDREN'S ELOCUTION AND DRAMATIC CLASS. Miss Hutton, A.L.C.M. This Class will be Resumed on SATURDAY, OCTOBER 11th, at 5 o'clock, at the KINDERGARTEN HALL, MERRION AVENUE. For Terms apply to Miss HUTTON, THURSBY, BLACKROCK.

'TWEEN SEASONS.
Too early yet for the sombre Black Umbrella of winter; too late for Sun shades. "A"
COLOURED UMBRELLA
is just the thing to match the autumn tints. We have a good selection of the popular Blues, Greens, Nigger Brown, Prune Purple, Saxe Blue, etc., with or without short or strap "Militaire" handles. Prices, 7/11 to 50/-. Re-coverings from 5/9.
FRAS. SMYTH AND SON,
71 GRAFTON ST., DUBLIN.
BRANCH—12 PARLIAMENT ST., K.A.A.

YOUR HAIR STRENGTHENED, DEVELOPED and BEAUTIFIED by using ASHMORE'S
PILOCARPINE LOTION.
2/6 & 4/6,
from all Chemists, or direct from THE INTERNATIONAL PHARMACY, 21 DAWSON STREET, DUBLIN.

ALCOHOLISM.
AN ESTABLISHED CURE.
Since 1898 the LEYFIELD TREATMENT has been successfully administered in 1,700 cases. THREE WEEKS' RESIDENCE. NO RESTRAINT. HIGHEST REFERENCES. Confidence respected. SEND AT ONCE for illustrated Booklet and full particulars to The Secretary,
THE LEYFIELD TREATMENT,
25 HOLD STREET, LIVERPOOL.
Telegrams—"Leyfield, Liverpool."

THE DUBLIN Week-end Paper is the "Weekly Irish Times." Last Edition on Sale every Saturday morning. Price Three Halfpence.

BRITISH FIBROCEMENT WORKS
"FIBRENT"
ASBESTOS SLATES,
ARTISTIC. EASILY FIXED,
DURABLE. LOW IN COST.
PROMPT DELIVERY.
C. P. GLORNEY,
5 & 6 GEORGE'S QUAY, DUBLIN.
Phone 2721 & 2776. Telegrams—Glorney, Dublin.

PUBLIC AMUSEMENTS.

THEATRE ROYAL.
HIPPODROME 6.45....TWICE NIGHTLY 8.50.
WAL. J. H. and B.
LANGTRY. LESTER,
Comedian. The Jazz Boys.
BERT TERRELL. DAVID POOLE. DELIA DALY.
HALEY'S JUVENILES. FENNER & ROBERTS.
Next Week—THE EDGAR HUDSON QUINTETTE.
DU CALGON, GORDON and RICA, Etc.

WINTER GARDENS.
Vocalist To-day—MISS SUZETTE MAY.

THEATRE ROYAL.
QUINLAN CONCERTS.
BOOKING FOR SINGLE CONCERTS OPENS OCTOBER 10th AT CRAMER'S, WESTMORELAND STREET.
Postal applications for seats, accompanied by remittance, will be accepted from MONDAY, 6th INST. These will be registered and seats allotted in order of priority on FRIDAY, 10th INST.
PRICES FOR TETRAZZINI CONCERTS.—October 24: Parterre, 12/6 and 10/6; Upper Circle, 10/6 and 8/6; Gallery (Unreserved), 4/- (Tax included).
Seats may be Booked any day for Series of Four Events.

TIVOLI 6.45, 8.45. Tel. 4125. TIVOLI
JIMMY JEWEL AND CO. ..... In "Idiotic."
PANDOR TROUPE. ..... Lady Cyclists.
MUSICAL BURGLARS ..... Melody Unlimited.
Kioto. Sisters Williams. Allan Douglas.
Claude Lester. Ted Williams.

MR. CLARKE BARRY
AND HIS ORCHESTRA,
75 DRUMCONDRA ROAD, DUBLIN.
'Phone—Drumcondra 26. Wires—Waltz, Dublin.

KINGSTOWN PAVILION.
5.30 TO 10.15. LAST DAY OF
SESSUE HAYAKAWA
In "BONDS OF HONOUR."
The Great Japanese Actor's Best Performance.
Showing To-day only at 4.30, 6.35, and 8.40.
New Comedies. "Cannibals." No. 8. Interest.
NEXT MONDAY, W. S. HART, in
3 Days Only, "SELFISH YATES."

DANCE
THIS EVENING, 8 to 11,
BALLROOM, 27 ADELAIDE ROAD,
Evening Dress or Uniforms only.
MR. W. A. MANAHAN'S BAND.
'Phone 1813. T. LEGGETT BYRNE.

TOWN HALL, KINGSTOWN.
DANCE THIS EVENING POSTPONED ON ACCOUNT OF EARLY TRAMS.
T. LEGGETT BYRNE.

DANCING.
Miss HAINES
HAS RE-OPENED HER CLASSES.
PRIVATE LESSONS BY APPOINTMENT.

DANCING
EVERY MONDAY EVENING,
IN THE MOLESWORTH HALL, 8 to 10.30.
Admission 2/6.
MR. W. A. MANAHAN'S BAND.
13 WESTMORELAND STREET, DUBLIN.

MISS EVELYN WARD IS HOLDING FORTNIGHTLY
CINDERELLA DANCES
IN MILLS' HALL, MERRION ROW, from 9-11.30 p.m., on the following dates: Oct. 7th, 21st, Nov. 4th, 18th, Dec. 2nd, 16th.
Rafter's Band. Tickets, 5/- (at door).
Evening dress.

Mr. & Mrs. MOROSINI WHELAN,
91 HARCOURT STREET, DUBLIN,
HAVE RE-OPENED THEIR CLASSES.
Adults' Instruction—TUESDAYS.
Children's—WEDNESDAYS and SATURDAYS.
CLASS in MAYORALTY ROOMS, DROGHEDA, RE-OPENS WEDNESDAY, 15th OCTOBER.

DANSANTS
EVERY MONDAY, 8 to 11, D.B.C., STEPHEN'S GREEN, Commencing 13th OCTOBER.
Mr. T. LAWS' BAND.
MILLS' HALL, MERRION ROW, Every THURSDAY, 8 to 11.
Mr. GRATTEN-KELLY'S BAND.
Private Lessons by Appointment.

SERMONS.

KINGSTOWN METHODIST CHURCH.
HARVEST FESTIVAL,
TO-MORROW (SUNDAY), OCTOBER 5th, 1919.
11.30 a.m.—Rev. A. E. CARSON, B.A.
7.0 p.m.—Rev. ALEXANDER CAIRNS.
Anthems by by the Choir. Soloist—Mr. Cecil Harris.

HARVEST PRAISE SERVICE,
MONDAY, OCTOBER 6th, AT 8 p.m.
Organ Recital—Mr. Edwin Deale, Centenary Church.
Solos—Miss Dorothy Deale, Lieutenant Alfred Deale.
Address—Rev. C. H. Crookshank.
Major W. P. CAMPBELL will preside.
Special Offerings at all Services for Church Funds.

ST. BARNABAS' CHURCH, DUBLIN.
THANKSGIVING SERVICES
FOR THE HARVEST.
Will (D.V.) be held on
TO-MORROW (SUNDAY), OCT. 5th, 11.30 a.m.
Preacher—Rev. E. C. HODGES, M.A.
4 p.m.—CHILDREN'S GIFT SERVICE.
BRIGADE ADMISSION CEREMONY.
7 p.m.—Preacher—Rev. T. W. DRURY, M.A.
Special Festival Music at all Services.
Collections at all Services in aid of the Expenses of Repairs to Schools, and Board of Works Charges. Over £50 needed in all.

S. MATTHIAS'S PARISH CHURCH
TO-MORROW:
Morning Prayer, 11.30
Preacher—
Rev. CHARLES E. RAVEN, M.A., Dean of, Emmanuel College, Cambridge.

ST. MARK'S CHURCH, GT. BRUNSWICK ST.
HARVEST THANKSGIVING,
TO-MORROW,
11.30—Morning Prayer.
Rev. C. H. Phipps, LL.D.
4—Young People's Flower Service.
7—Evening Prayer.
Very Rev. the Dean of Christ Church.

RATHMINES PARISH CHURCH.
HARVEST SERVICES,
TO-MORROW, OCTOBER 5th.
Preacher, 10, 11.30, and 7 o'clock—
Rev. Canon McDonald, Christ Church, Derry.
3.30—Rev. E. C. Hodges.

HARVEST FESTIVAL SERVICES
Will be held in
CHAPELIZOD PARISH CHURCH,
ON SUNDAY, OCTOBER 5th, 1919.
Preachers, at 11.30—
Rev. FERGUS W. GREER, M.A., St. George's.
At 7 o'clock (short service)—
Rev. E. G. SULLIVAN, M.A., St. Peter's.
Special Offertories on behalf of Rectory Fund.

ST. CATHERINE'S CHURCH.
DEDICATION OF
WAR MEMORIAL,
Presented by
ST. CATHERINE'S MEN'S CLUB,
On TO-MORROW (SUNDAY), OCT. 5, at 7 p.m.
Preacher:
Rev. HUGH W. B. THOMPSON, B.D., Rector.

STEPHEN'S GREEN METHODIST CHURCH.
11.30—Rev. ALEXANDER CAIRNS.
Subject:
"THE APPEAL OF THE WHITENING FIELDS."
7—Rev. JAMES GRUBB.
Subject:
"OUR CONSOLATION IN A TIME OF NATIONAL CRISIS"—A Message for the Hour.

CHRIST CHURCH, BLACKROCK.
HARVEST THANKSGIVING
SERVICES TO-MORROW (SUNDAY), OCTOBER 5th.
SPECIAL MUSIC.
11.30: Rev. R. W. B. THOMPSON, B.D.
3.30: Rev. CECIL DE RAILEY, B.A.
7: Rev. CANON JENNINGS, M.A.

MOLYNEUX CHURCH,
BRIDE STREET.
MORNING SERVICE, 11.30.
"CHRIST'S CURE FOR DESPONDENCY."
EVENING SERVICE, 7 o'clock
"GOD'S MEETING-PLACE WITH SINNERS."
VISITORS WELCOME.

BRIGHTON ROAD METHODIST CHURCH.
HARVEST THANKSGIVING SERVICES.
TO-MORROW (SUNDAY), OCTOBER 5th.
11.30 a.m.: Rev. J. A. DUKE, B.A.
Anthem: "Hearken unto Me" (Bulton).
7 p.m.: Rev. E. W. YOUNG, M.A.
Anthem: "O God, Who is like unto Thee?" (Foster).
Special Collections on behalf of Home Mission Fund.

PUBLIC NOTICES.

DEPARTMENT OF AGRICULTURE AND TECHNICAL INSTRUCTION FOR IRELAND.
THE METROPOLITAN SCHOOL OF ART
RE-OPENS
ON
TUESDAY, 7TH OCTOBER.
COURSES OF INSTRUCTION AND PRACTICE IN
DRAWING
PAINTING
ARCHITECTURE
SCULPTURE
DECORATION
ENAMELLING
METAL-WORK
STAINED GLASS
EMBROIDERY
ETCHING
Communications to be addressed to the Registrar,
KILDARE STREET, DUBLIN.

THE DUBLIN UNITED TRAMWAYS COMPANY (1896), LIMITED.
NOTICE OF REDUCTION OF SERVICE.
COAL SHORTAGE.
On and after Thursday, October the 2nd, the Tramway Service will be closed down on all lines at 8.30 p.m., which is the latest hour at which any car will be despatched from Nelson Pillar or any of the other city termini.
The last car for Howth will start from Nelson Pillar at 8 p.m., and for all other outlying termini at 8.30 p.m.
The last car from Howth to Nelson Pillar will leave at 7 p.m., and from all other outlying termini at 8 p.m.
The service between Howth and Dublin will start each hour.
Ballybough and Park Gate and the Lansdowne road and Kenilworth square lines will be closed until further notice.
The service from Clontarf to Finglas road and Drumcondra will be discontinued, and instead cars will run from Clontarf to and from Nelson Pillar.
The Dalkey morning and evening Special Cars will be discontinued.
G. MARSHALL HARRIS,
General Manager.

CORPORATION OF DUBLIN.
IMPORTANT RATES NOTICE.
Notice is hereby given that all Rates now due must be paid forthwith.
The Collectors have received peremptory instructions to take legal proceedings in all unpaid cases.
By Order,
P. F. SUTHERLAND,
Comptroller.
Rates Department, Municipal Buildings, Cork Hill, Dublin.
2nd October, 1919.

A LECTURE
ON
CHRISTIAN SCIENCE
Under the auspices of
FIRST CHURCH OF CHRIST, SCIENTIST, DUBLIN,
Will be delivered by
MISS MARY G. EWING, C.S.B.,
(OF CHICAGO, ILLINOIS),
Member of the Board of Lectureship of The Mother Church,
THE FIRST CHURCH OF CHRIST, SCIENTIST, in BOSTON, MASSACHUSETTS, U.S.A.,
THURSDAY, NOVEMBER 6th, at 3.45 p.m.,
THE ABBEY THEATRE.
THE PUBLIC IS CORDIALLY INVITED.
ADMISSION FREE.
Doors Open 3.15. No Tickets Required.

NATIONALISTS
UNIONISTS,
REPUBLICANS
Desirous of furthering a fair settlement of the Irish Question, and of delivering Ireland from her present impossible position, should make it their duty to support and subscribe for
THE IRISH STATESMAN,
The High-Class Sixpenny Weekly, advocating
DOMINION HOME RULE.
Subscription list already includes hundreds of influential business and public men and women. Add your name to the list, and send remittance now.
Terms: 7/- 3 *months*, 14/- 6 *months*.
Post free from
THE IRISH STATESMAN, LTD.,
16-18 SOUTH FREDERICK ST., DUBLIN.

STUDENTS' MUSICAL UNION, R.I.A.M.
Owing to the early stoppage of Trams, the Meeting arranged for TO-NIGHT WILL NOT BE HELD.

IRISH INDUSTRY!
S. IRWIN & SON,
PAPER MANUFACTURERS,
121 UPPER ABBEY STREET, DUBLIN,
beg to inform their Customers and the Public that their Paper Mill Staff were, by order of delegates of the Transport Union, prevented from resuming work when they arrived at Newbridge Mill at six o'clock on the morning of 20th inst., WITHOUT PREVIOUS NOTICE and IN THE ABSENCE OF ANY DISPUTE concerning wages or anything else existing between the Staff in question and the Firm.
S. Irwin and Son rely upon the forbearance of their Customers in the trying circumstances in which they are placed in regard to the Industry which they revived in Dublin over 20 years ago.

THE CORPORATION OF ACCOUNTANTS, LIMITED
((B) GUARANTEE).
INCORPORATED 1891.
CORPORATE ACCOUNTANTS' EXAMINATIONS.
The NEXT EXAMINATIONS of THE CORPORATION OF ACCOUNTANTS for the PRELIMINARY, INTERMEDIATE, and FINAL, will be held in DUBLIN, beginning the SECOND MONDAY in DECEMBER, 1919.
CANDIDATES wishing to present themselves must make application before the 15th day of November, 1919, at the same time remitting the Fees.
Particulars may be had from ROBERT R. LIVINGSTON, F.C.R.A., 1 and 2 WESTMORELAND STREET, DUBLIN, or at the Registered Offices, 55 West Regent street, Glasgow.
JAS. MARTIN, Secretary.

DRAWING OF PRIZES, in aid of Lobsands Orphanage, and the Sick and Destitute Poor, visited and relieved by the Sisters of Charity, Lobsands Convent, Boadmount, 30th September, 1919. Winning Numbers:

1st Prize	Won by Ticket No.	11947
2nd "	" " "	13563
3rd "	" " "	3734
4th "	" " "	6849
5th "	" " "	5043
6th "	" " "	5443
7th "	" " "	17749
8th "	" " "	13919
9th "	" " "	13247

YEATES & SON, LTD.,
Have been appointed Sole Agents for Dublin and South of Ireland for the DAVON PATENT MICRO-TELESCOPE and SUPER-MICROSCOPE, recently demonstrated by Mr. Davidson in Dublin.
This unique apparatus may be seen at 2 Grafton street, and demonstrations given between 2 and 4 p.m., or any time by appointment.
2 GRAFTON STREET.
Telephone, 2079. Established 1723.

GOLDEN JUBILEE,
ST. JOSEPH'S CHURCH,
GLASTHULE,
SUNDAY, 12th OCTOBER.
SUNDAY, 12th OCTOBER.
High Mass and Te Deum at 12 o'clock. Sermon by Most Rev. the ARCHBISHOP OF TUAM.
JUBILEE FUND.
The Committee of the Jubilee Fund take the opportunity to solicit Subscriptions for the repayment of the Debt on the Church, and for needed improvements.
DRAWING OF PRIZES.
Blocks of Tickets must be returned by 21st October, the Hon. Secs., St. Joseph's Church, Glasthule, Co. Dublin.

FREE SALVATION TO ALL. Vol. I.—XVII. (with catalogue) in the principal Free Libraries.

THE BEST WEEK-END PAPER FOR DUBLIN People is the "WEEKLY IRISH TIMES." Last Edition on Sale every Saturday morning.

PUBLIC NOTICES.

KINGSTOWN AMUSEMENTS COMMITTEE.
LIST OF SUBSCRIBERS,
SEASON 1919.
Ten Pounds each from the following:—Messrs. J. R. Stewart and Sons, Dublin United Tramway Company, M. W. Moody.
Five Pounds each from the following:—Messrs. Arthur Guinness, Son, and Company, Limited; Dublin Alliance Gas Company, Colonel Douglas Pratt.
Two Guineas each from the following:—Royal Marine Hotel, Munster and Leinster Bank, Ltd.; Messrs. R. and J. Wilson, "From a Friend," M. F. O'Brien, U.D.C., Miss Meenhan.
Two Pounds each from the following:—Messrs. W. and R. Jacob, Ltd.; Messrs. John Jameson and Son, W. Burroughs Stanley, D.L.; Mrs. Bradshaw, Sir James Murphy, Bart.; L. Gilmanel.
One Pound Five Shillings from Charles Eason, J.P.
One Guinea each from the following:—Royal Bank of Ireland, Ltd.; H. A. Mason, Messrs. E. Lee and Sir Thomas Robinson; J.P.; Royal Irish Yacht Club, Co. Ltd.; Andrew Egan, J.P.; Royal Irish Yacht Club, Royal St. George Yacht Club; Baltast Bank, Ltd.; John Power and Son, Michael Murray, U.D.C.; Messrs. Kelly Bros., Messrs. Taylor Bros., Kingstown Golf Club, Messrs. A. Tyler and Sons, Ltd.; "Irish Times," Ltd.; Mrs. Boyle, Messrs. Shiller, Spence and Bethell; Messrs. Rose Murphy, Bart.; L. Gilmanel.
Ten Shillings from the following:—Messrs. Adam Ltd.; Messrs. Reid Bros., Thomas Sexton, Messrs. Adam and Co., Ltd.; Messrs. Brady, Messrs. Matheson, Messrs. G. Millar and Co., Mrs. Mitchell, Messrs. Todd Burns, Ltd.; Messrs. Hunter and Draper, Messrs. Todd Burns, Ltd.; Messrs. Bowler and Fraser, Messrs. Todd Burns, Ltd.; Messrs. Reid Bros., Thomas Sexton, Messrs. Adam and Co., Ltd.; Messrs. Brady, Messrs. Matheson, Messrs. G. Millar and Co., Mrs. Mitchell, Messrs. Rose Boyle, Messrs. Shiller, Spence and Bethell; Messrs. Rose and R. Fitt, Frederick Gordon, Messrs. Dixon and Co., Messrs. Bowler and Fraser, Messrs. Todd Burns, Ltd.; Messrs. Bowler and Fraser, Messrs. Todd Burns, Ltd.; Messrs. Hunter and Draper

NDON CORRESPONDENCE.

59 FLEET STREET, LONDON,
FRIDAY NIGHT.

ndon to-day in a burst of brilliant shine seemed to be more crowded than al. The streets were filled with people ying the warmth, and the strike med to be far away from their thoughts. sibly it was, for every day helps to re the traffic problem, and people hav found new, though in many cases ious, ways home do not worry them- ves so much as they did at first. It ings do become worse—and there are se among us who are full of pessi- stic predictions—the people of London al not help the strikers by giving the horities any trouble. They are so termined to support that they will do that lies in their power to help by look- after themselves.

The King is on his way to London by tor car, and probably will reach town to-morrow. His route and stopping ces are unknown and his royal pro- ss will be a very different one from se of earlier sovereigns, who journeyed ns country house to country house, and ined many of their hosts as a result. he return of His Majesty will be wel- med, for it is quite possible that he ay be able to do something to put an d to the deadlock that for the moment ems to exist.

The strike crisis is a very long drawn t one, and it would be interesting to ow why it is that a settlement cannot arrived at. Everybody knows that Mr. homas would not wish to order his men ck to work because it would seem like admission of defeat, but surely the llective wisdom of the trade union move- nt ought to be able to find the neces- ry formula to save his face. It can arcely be supposed that the other trade ions concerned are anxious to call out er men now earning good wages and d to the general confusion and danger, t it seems quite likely that they may ve to take that fatal step, simply be- use they cannot agree on a form of ords that will save the situation. Pro- bly Mr. Thomas and his Executive would e as grateful for such a formula as the eneral public who are the greatest fferers.

Little crowds of men might have been en in many places in London to-day refully reading the great poster issued the Prime Minister showing what ages would be earned by railwaymen nder the offer refused by Mr. Thomas d his Executive. The different rates are refully shown in comparison with those ow paid, and the most simple mind ould be able to grasp the meaning of the oster. Handbills couched in language most identical with the posters were dis- ributed in the streets, with an invitation hat the reader should see for himself the eaning of the Government's offer.

Even now I am not sure whether the rue meaning of the strike has been made lain to the public. Most people still ink it is a question of money wages, nd, if the railwaymen had not been so olish as to come out six months before heir nominal wages could be reduced, ther wage-earners would probably have een largely in sympathy with their laims.

But in reality, as the Government know, nd possibly some of the strike leaders also now, the question is one of real wages. n our present condition we have to buy a rge proportion of our food from abroad. he supply of foreign food that we can urchase depends upon the amount of the ommodities that we can sell to foreign ountries. At the moment our surplus roduction is for various reasons, below ne normal, and no one can tell how soon will have recovered sufficiently to enable s to increase our supplies of food from broad. What the railwaymen are de- anding is that, no matter what happens n the future, they shall be guaranteed a rst call upon the supplies of the ountry than that of other workers, whose ages fluctuate in accordance with supply nd demand.

On the ground that, before the war, the ailwaymen's remuneration was too low, as ompared with his services to the com- unity, the Government have conceded a ortion of the demand, trusting that the conomic position of the country will so mprove as to justify it. But they have ightly refused to grant the whole of it, ecognising that to do so, before they know hat the future might bring forth, might ean subsidising the railwayment at the ex- ense of the other members of the com- unity.

In this connection a useful service is performed by a correspondent of the *West- minster Gazette*, who has furnished a table howing how a gradual reduction in the ost of living will improve the real wages f the railway worker even though his ominal wages are reduced. At the armis- ice the lowest paid men, whose pre-war wages were 18s. a week, got 51s. the pur- hasing value of which was only 22s. 8d. But, if the cost of living fell to 50 *per ent.* above the normal, he would be con- iderably better off with 45s., which would e worth 28s. in purchasing value, while, f it fell to the pre-war standard, his 40s. would be worth 40s. or more than double is old rate of pay.

As one who has heard more debates in arliament during the last 30 years than most en, I am not much impressed by the plea that he House of Commons should be specially ummoned to deal with the strike situation. t is said that the rights and wrongs of the case an only be thoroughly thrashed out at West- minster. With all respect, I doubt this. Dis- cussion in the House too often takes the form of set speeches, in which the protagonists act out their own case, but too often avoid coming to grips with the arguments of the other side, and when the division is called the majority of members cast their votes, with regard less to the merits of the issue than to the effect that the result is likely to have upon the fortunes of the Government.

On the whole, the "regrettable incidents" recorded in connection with the strike have been agreeable few. A police magistrate at a busy Court told me this afternoon that he had only had one case arising out of a strike, and that was of minor importance. That is what one would expect of the railwaymen, who are, for the most part, a very decent set of men.

Unfortunately, they cannot control the hooli- gan element, which takes advantage of any public crisis to create disturbances. A bad example of this occurred last night at King's Cross. Sir F. Banbury, M.P., who is Chairman of the Great Northern Railway, spent a busy afternoon with a few helpers in cleaning out the stables. After the work was done the helpers, two men and two women, were set upon by a crowd of roughs, pelted with rotten vegetables, and otherwise assaulted.

As President Wilson's regretted illness appears to be of a nervous character, his health should improve on the news that the United States Senate has rejected 29 out of 30 of Senator Fall's amendments to the Peace Treaty. There is now good ground for hoping that America, which had a substantial share in winning the war, will not refrain from accepting the responsibilities involved in the Peace settlement, the terms of which were so largely shaped by her own Chief Magistrate.

He was quiet now; but Mary slept no more that night.

Next morning she sent the child for her cousin's son. She wanted to ask him some- thing. He came across after his breakfast, and Mary sent the child out to play while she was speaking to him. In the evening the neigh- bours saw him posting a letter. "A pound postal order," the woman who kept the post office told them afterwards; "for Mary Connor it was"—but nobody knew what it was for. Mary knew, and so did the cripple.

On the next Saturday he bobbled across to Mary's cottage with the paper. There it was— Mary's pound, "for Patrick Connor." And that night she saw her son again.

FROM "THE TIMES" OF TO-DAY.

BY SPECIAL ARRANGEMENT WITH THE PROPRIETORS OF *THE TIMES*.)

THE PARTING OF THE WAYS.

The nation will learn with regret, but with- out dismay, says *The Times*, that the Con- ference between the Government and the Exe- cutive of the Union of Railwaymen have, for the present, ended in failure. The official statement issued last night shows conclusively that, whatever mistakes of tact and of tactics the Government may have made in the conduct of the negotiations before the strike, and in the handling of the strikers themselves, the blame for this latest rupture lies fairly and squarely on the shoulders of the Railwaymen's Execu- tive. The Prime Minister's offer of a truce during which negotiations might be resumed, and of the reference to arbitration of technical points upon which the negotiators might dis- agree, ought to have been accepted by the railway leaders. They appeared to have stood out for the concession by the Government of the point in regard to the standardisation of the lower grades of wages upon which they pre- cipitated the strike a week ago. In other words, they demanded the surrender of the Go- vernment, so that they might be able to claim formal victory in a struggle which the sound sense of the nation censures them for provok- ing. We have repeatedly warned our readers that this strike is not a joke, but bitter earnest. During the last few days there have been moments when the more moderate leaders of the railwaymen and the wiser chiefs of the Labour movement seemed to have gained the upper hand, and to be directing the struggle into channels that might have led to a speedy resumption of work, and to a re- consideration of the railwaymen's claims with full publicity and in an atmosphere of public sympathy with every legitimate demand. Men like Messrs. Arthur Henderson, O'Grady, Gosling, and, unless we are misinformed, also Mr. Robert Williams, are understood to have striven to exert a restraining influence upon their wilder associates; and, sombre though the immediate prospect may now be, we have not let all faith that their efforts may yet avail to check those who would fain wreck the whole system of organised labour in this country, in a mischievous attempt to establish some fantastic "dictatorship of the proletariat." We believe that those who counsel prudence represent, in reality, the vast majority of all organised work- ing men. But that majority has not been con- sulted and is not articulate, and the Govern- ment, who are the trustees of the community, are afford to take no risks. They must be pre- pared to carry the struggle with the extremists through to a definite conclusion. They have to maintain the democratic principle of the right of the majority to rule. They have, therefore, been well to appeal to all citizens to enrol them- selves as Citizen Guards for the purpose of co- operating with the police in protecting and maintaining public order, and in safeguarding the right of individuals to work without let or hindrance. This duty is, indeed, legally and constitutionally incumbent upon every citizen. It should be done with alacrity, and be per- formed in while danger lurks. It is a right and reasonable service which no true man should withhold.

CALL PARLIAMENT.

The King returns to London to-day, and will, we hope, says *The Times*, issue at once the necessary proclamation for an emergency meeting of Parliament. The Government must realise that the great gift which they have had, of the full support of the country during these days of crisis is no vote of confidence in executive action without question as to the merits of the dispute, or without limitation of time, when once the crisis is past. It has been a relief to the standard of public order and security that the Government have taken their stand upon the rock of court, but, with security re-estab- lished, they will become the main issue again. On the merits, there can be no question about the temper of the public. They are not satisfied with the way in which the representatives of the Government conducted the negotiations that led up to the dispute. They are disposed to think that delays and ambiguities on the Government side gave the extremists among the men an opportunity which they were quick to seize. They are determined that Labour shall have fair play, will set their face against any attempt to control industry in the maritime spirit, and are uneasy about the Government's refusal to pay the men wages earned, because they think that it is not fair play, and is an example of a way in which large masters strain his legal rights in defiance of equity and policy alike. They resent, too, the suggestion of blackmail in the offer of payment of wages to men who return to work. There are all examples of the blunders in policy of an Executive that has been freed for a time from the checks which representative institutions impose on Executive action. Doubts about them have not cooled the warm admira- tion of the public for the foresight and efficiency with which the Government have met the crisis, but they reveal the imperative need for an early meeting of Parliament. It is the one tribunal before which the merits of the case between the Government and the railway- men can be brought to the judgment of the country. It is the only sure corrective to the disquieting practice of making with matters of grave national concern behind closed doors. It is the proper mouthpiece of a public opinion resolute to demand openness of dealing between the Government and any section of the community. It is the ultimate arbiter—even though at the moment it ill re- presents the country—of Government policy on labour questions. We are confident that, when Parliament meets, it will be found fit to fulfil these high functions. It should be called at once.

RIGA AND WARSAW.

Have the Allies a policy for the new States of Eastern Europe? asks *The Times*. They seemed to lay down such a policy in the Peace Treaty, and in a number of Notes and official communications. They may have made efforts to carry it out, but, if so, they have been very successful in concealing them from the world. If the light is there, why do they keep it under a bushel? People begin to think, in many quarters, that it is not there, but that the Supreme Council and their advisers are grop- ing about for it in the dark, to the sorrow of their friends and the amusement of their foes- mies. Until Von der Goltz and his Iron Division, his *Reichswehr*, his volunteers, and his "deserters" in Russian service are cleared out of the Baltic Provinces, continues *The Times*, danger exists, and will increase. They em- barrass the resistance of the small Baltic States to the Bolsheviks, who would all be transferred to the Polish front were these States reduced to compromise with Moscow. They are a standing obstacle to the execution of the peace in some of its most essential articles. That is why they are there, and it is why the German Government will keep them there until the Supreme Council treat such conduct as what it is—an act of war. Let there be no mistake. If Poland goes, the whole settlement of Eastern Europe goes with her; and Poland will go unless the Allies and Associates announce and execute a comprehensive and vigorous policy for all the lands on the new frontiers of Germany which they have laid down at Versailles.

LORD HALDANE AND BETHMANN-HOLLWEG.

Commenting on Lord Haldane's review of Bethmann-Hollweg's book, recently published in Germany, *The Times* remarks—Lord Haldane's responsibility has, doubtless, to be shared with others, and especially with the Foreign Office de- fence of diplomatic secrecy. But he was the chief instrument in keeping the country in the dark, and misleading it about the issues; and for that reason has properly been singled out for popular censure. Even as late as 1912 it might still have been possible, by discreet and conservative candour, to deprive the German people of the excuse that they did not know that we would defend the right. It was the only hope of help- ing what there was of a peace party in Germany to carry on the struggle with some chance of success. It might—probably would—have failed, but, at any rate, political honesty to the people on whom the main burden of the war would fall would have cleared their conscience of offence. Lord Haldane makes a profound mistake when he pleads that the people at large in Germany never endorsed the implications of the policy of German militarism.

IRISH NATIONAL WAR MEMORIAL

PRESIDENT:

HIS EXCELLENCY VISCOUNT FRENCH OF YPRES.

"IN GRATITUDE TO THE MEN WHO HAVE FOUGHT AND WON—IN MEMORY OF THE MEN WHO HAVE FALLEN."

Subscriptions for the above fund may be sent to the *Irish Times*, Ltd., to any of the Dublin banks, or to the Hon. Treasurers, Irish Na- tional War Memorial, 52 Dawson street, Dublin.

Already acknowledged	£18,238 16 0
DUBLIN CHAMBER OF COMMERCE IRISH NATIONAL WAR MEMORIAL FUND.	
Railways and Tramways Section. (*Per* the Right Hon. Sir William Goulding, Bart., D.L., Con- troller)—First list of subscrip- tions:—	
Belfast and County Down Railway Co.	£100 0 0
Dublin and South-Eastern Railway Co.	100 0 0
Dublin United Tramways Co., Ltd.	100 0 0
Great Northern Railway Co. (Ireland)	250 0 0
Great Southern and Western Railway Co.	250 0 0
Midland Great Western Railway of Ireland Co.	150 0 0
Midland Railway—Northern Counties Committee	150 0 0
Waterford and Tramore Railway Co.	20 0 0
Cork and Macroom District Railway	5 0 0
	£1,115 0 0

The above subscriptions, together with the sum of £5,692 2s. 0d. already subscribed by members of the Chamber, bring the Dublin Chamber of Commerce Fund up to £6,807 2s.

Next week a first list of subscriptions from the Brewing, Distilling and Tea, Wine, and Spirit Trades will be published.

KING'S COUNTY (Tullamore Division, second instalment, *per* Mrs. Hamilton Browne):—	
Mrs. Rynd	£1 0 0
Mrs. G. Richardson—"In memory of her nephew, Corporal J. Lennon"	1 0 0
George Moorhead	2 2 0
H. Brenan	2 2 0
John Bready	1 1 0
John McBryde—"In memory of his son, Sgt. J. McBryde, South Irish Horse, attached Royal Irish Rgt."	1 0 0
	8 5 0
Right Hon. Viscount Powerscourt, K.P., M.M.L., Enniskerry	25 0 0
Lord Ormmore and Browne, Clare- morris	10 10 0
Mrs. Rowden, Herbert street	10 0 0
Mr. and Mrs. James Davis, Harpur House, Drogheda—"In memory of our beloved son, 2nd Lieut. R. C. Davis, 1st Manchesters, killed in action, Mesopotamia, March 8th, 1916"	10 0 0
D. M. Wilson, Esq., Fitzwilliam place	10 0 0
R. W. Hall Dare, Esq., D.L., Newcastlebary	10 0 0
Lady Horsbrugh Porter—"In memory of Harry Wilkes, South Irish Horse"	10 0 0
Royal Engineers, Athlone District	8 7 0
W. F. Odlum, Esq., J.P., Portar- lington	5 5 0
Major W. R. G. Atkins, Trinity College, Dublin	5 5 0
Mrs. M. J. Stein—"*In Memoriam* of my son, 2nd Lieut. John F. Stein, 3rd Royal Irish Rifles"	5 0 0
A. W. Rutherford, Esq., College Green	5 0 0
Mrs. Godfrey Taylor, Fethard-on- Sea	5 0 0
Wm. A. Wallis, Esq.	5 0 0
Mr. and Mrs. Gildea, Hollymount—"In memory of our only son, 2nd Lt. J. A. K. Gildea, R. Warwickshire Rgt., killed in action at the Somme, 11th July, 1916"	5 0 0
From a Friend—"In memory of a gallant Irish Gentleman who fell at Messines"	5 0 0
Miss Mabel Falkiner, Belgrave Park	5 0 0
W. H. A. MacDonnell, Esq., Slieve Donard Hotel	5 0 0
Mrs. Roper—"In memory of my dear son, Major Reginald Trevor Roper, 1st Batt. Dorset Rgt., killed in action near Port Fisce, France, 12th Oct., 1,14"	5 0 0
Mr. and Mrs. Randall A. Howe, Bray	5 0 0
DUBLIN RECRUITING STAFF:—	
Major J. Ward	£1 1 0
Lieut. W. Harney	0 10 0
Sgt.-Maj. J. Finnigan	0 5 0
C.S.M. J. Dower	0 5 0
Sgt. J. O'Donoghue	0 5 0
Sgt. J. Lord	0 5 0
Sgt. P. Doyle	0 5 0
Mr C. Brumby	0 2 6
Mr. E. Horne	0 2 6
Mr. E. Geraghty	0 2 6
C.S.M. G. Murray	0 2 6
Cpl. H. Rawlinson	0 2 6
Pte. R. Stafford	0 2 0
Mr. M. Lawlor	0 1 0
Mr. P. Mooney	0 1 0
Pte. V. Heafey	0 1 0
	3 13 6
W. Pedlow, Esq., Anglesea road	3 3 0
W. Moore Hodder, Esq., D.L., Bray	3 0 0
"In memory of my dearly-loved son, T. R. Talbot, 2nd Lieu- tenant, R.F.A., who died of wounds at Croisilles, France, 21st March, 1918—Mother"	2 2 0
Daniel S. Doyle, Esq., 5 Wilton terrace	2 2 0
William Kennedy, F.T.C.D., and Mrs. Kennedy, Trinity College, Dublin	2 2 0
Miss Beryl Thomas	2 2 0
Miss Henley—"In memory of my brothers, Frederick Louis Hen- ley, M.A., 2nd Lt., 11th Notts and Derby Rgt.; Harry Thomas Henley, M.M., 2nd Lt., 7th R.I. Rifles, killed in action, France, 1916-1917; and Ernest Albert William Henley, M.D., Cap- tain, N.Z.M.C., died 14th Nov., 1918"	2 2 0
R. S. Longworth Dames, Esq., Herbert street	2 2 0
Miss G. Ogilby, Glenageary Hill	2 2 0
T. J. Aimers, Esq., Rathgar	2 2 0
"In memory of Captain C. B. Despard, D.S.O., M.C., from his wife"	2 2 0
James Riordan, Esq., Dundrum	2 2 0
"Medically Unfit"	1 1 0
Mrs. W. Law, Fahan	1 1 0
H. H. Deane, Esq., Aylesbury road	1 0 0
Miss Dora Jellett	1 0 0
Miss Helen E. Sherrard	1 0 0
Miss S. M. Johnston, Avoca	1 0 0
Miss E. C. Johnston, Dundrum	1 0 0
Miss L. K. Johnston, Dundrum	1 0 0
Miss D. E. French, Dundrum	1 0 0
Mrs. Battersby, Skerries	1 0 0
"L.A.F.M."	1 0 0
Mrs. W. L. Payne, Adelaide road	1 0 0
Lt.-Col. R. C. Fielding, D.S.O., Kensington, W.	1 0 0
The Misses Drought, Wicklow	1 0 0
Mrs. Murdock, Pembroke road	1 0 0
"A Thankoffering"	0 10 0
"A Thankoffering"	0 10 0
"G. C." Pembroke road	0 10 0
"In memory of Alec and Ernest"	0 10 0
Lady Kathleen Skinner, Eccleston square, S.W.	0 5 0
Anon., with thanks to our brave soldiers	0 5 0

THE KING LEAVES BALMORAL BY MOTOR CAR.

The King left Balmoral at 8.30 yesterday morning by motor car for London.

PRISONERS OF WAR DINNER.

A very enjoyable dinner took place at Jammet's Restaurant on Thursday evening. The dinner was organised by officers who were prisoners of war together at Crefeld, in Ger- many. It is hoped that such like re-unions may take place annually, so that these "comrades in adversity" will not entirely lose sight of each other. Amongst those present were:— Major C. N. Fox, Scots Guards; Captain De Castelnet, the King's Own Regiment; Captain C. M. R. Barnes, Captain Rogers, Captain G. P. Oldfield, Captain W. Martin, Wiltshire Regi- ment; Captain W. G. Bredin, Royal Irish Regi- ment; Captain Thorpe, South Lancs. Regiment; Lieutenant A. O'D. Taylor, King's Own Regi- ment.

KOLTCHAK'S ADVANCE.

SEVERAL BOLSHEVIST REVERSES.

LARGE CAPTURES OF MEN AND MATERIAL.

Reuter's Agency is informed that Admiral Koltchak's Headquarters report as follows:— September 27th.—In the Yaloutorwsk direction our troops, continuing their advance, have reached Tobol River. By succeeding in attain- ing this line, our troops have brilliantly ac- quitted themselves of the task confided to them. Moreover, iff the course of the fighting, they have taken 2,200 prisoners, 63 machine guns, and considerable war material.

In the direction north of the railway, fighting is going on forty miles east of Tobol. Along the railway and to the south of it our offensive is being carried on successfully, and we have occupied a series of villages.

In the Zverinozolovskaya direction the enemy, having concentrated considerable forces, has ob- liged our troops to retreat slightly.

North of Tobolsk our river war flotilla, having met an enemy vessel, succeeded in sinking it. In the same direction we have taken prisoners, guns, machine guns, and war material.

In the Yalontorovsk direction, fourteen miles from the town, severe fighting is taking place with the enemy, who has again assumed the offensive. South of the railway severe fighting is taking place twenty-six miles from Tobol.

In the Kurgan direction, north of the rail- way, our offensive is attended with success, our cavalry, under General Manazeff, having under- taken a daring raid on the enemy, created a great panic among them, and took prisoners, including commissaries and doctors.

Along the railway our offensive continues. We have taken guns and a park of artillery. South of the railway the enemy has driven our troops back slightly.

In the Zverinogolovskaya direction our troops have driven back the enemy by a counter- attack.

FLOODS IN SPAIN.

HAILSTONES SIX FEET DEEP.

GREAT LOSS OF LIFE.

A Madrid telegram, dated October 2, states:— The news received here regarding the floods is virtually confined to the towns of Valencia, Alicante, and Carthagena. The almost total in- terruption of communications makes it impos- sible as yet to ascertain the effects of the inun- dation in the country districts of the provinces affected, but it is feared that the conditions are as bad there, if not worse, than in the towns mentioned. At St. Blaise, near Valencia, a hut occupied by five persons was caught by the torrent and carried away. Three dead bodies were subsequently recovered a considerable dis- tance away. The Archbishop of Valencia, while on a pastoral tour in the provinces, was isolated by the floods, and re- mained a prisoner for six days. At Alicante the hailstones are lying six feet deep. The glass roofs of the markets and of the interior court- yards of houses gave way under the weight of the enormous hailstones, which in some cases are piled up to a height of four or five feet in- side the buildings. The occupants of some houses were forced to seek refuge with neigh- bours by breaking through the walls. Nearly all the trees in the public parks and in the main streets have been washed away. A number of small dwelling-houses have been demolished, while the walls of the larger houses have been broken in, and the foundations have been so undermined by the current that the houses are in danger of collapsing. The breaking of the bridges and railways in various places has ren- dered all traffic impossible. In the suburb of Alicante a hut containing six persons was carried away by the current. Five of the occupants were found drowned a mile and a half away. In Alicante itself two small lads, both homeless orphans, were carried away by the force of the waters, locked in each other's arms, were rapidly borne towards the sea. They managed to catch hold of a palm tree on the sea front, and were rescued, after holding on for several hours, by a rope which was thrown to them. It is feared that the number of victims in Alicante is con- siderably more than 1,000.

At Carthagena eighteen dead bodies have been recovered up to the present. A school col- lapsed in the commune of Pacheco, a lady teacher being crushed to death. In this district the water is subsiding somewhat, but the amount of the enormous amount of *débris* from the de- molished houses, the streets are still impas- sable. There is almost a total lack of drinking water in Carthagena, owing to the bursting of the pipes and the destruction of the wells. A torpedo boat is carrying on the mail service with the nearest port. The Minister of Public Works is leaving for Carthagena to examine the situation there, and to take remedial measures. Abundant credits have been opened for this pur- pose. Civil and military engineers, sappers, etc., are leaving in large numbers to assist in the work of relief. To meet the immediate needs of the afflicted population, supplies of grain and flour are being sent immediately from various centres.

THE KINGSTOWN MAIL SERVICE.

No Train on Sunday.

TO THE EDITOR OF THE IRISH TIMES.

SIR,—I am to inform you that, to my Com- pany's astonishment, we learn to-day that the Dublin and South-Eastern Railway Company do not intend to send a train to meet the in- coming packet on next Sunday evening. We have protested most strongly, but so far with- out effect, and would ask you to give publicity to this, so as, if possible, to minimise the in- convenience.

It certainly seems an extraordinary proced- ing that, when the London and North-Western Company are making every possible effort, in face of the strike, to get the public to Holy- head, an opposite course should be taken by the Dublin and South-Eastern Railway, who, we understand, have not yet experienced any trouble.—Yours, etc.,

RICHARD JONES.

City of Dublin Steam Packet Company, 15 Eden quay, Dublin, October 3rd, 1919.

[The Dublin and South-Eastern Railway Com- pany informs us that the decision of which the City of Dublin Steam Packet Company com- plains was dictated by an order of the Irish Railway Executive in the interest of the coal supply.—Ed., *I.T.*]

STRIKE NEWS IN BRIEF.

Three thousand men at the Midland Loco- motive Works at Derby struck yesterday.

Some Great Northern Railwaymen resumed work in Huntingdonshire yesterday.

The railway service to and from Cardiff con- tinues to improve.

2,500 colliers at Mardy, Rhondda, resumed work yesterday.

Peterboro' gas is only sufficient for a few days.

Regent's Park, London, has been taken over for the purpose of parking transport.

The Windsor branch of the Great Western Railway re-opened yesterday. Seventeen trains were scheduled to run.

Two of Messrs. A. E. Reed and Co.'s paper mills at Maidstone have closed down owing to lack of coal.

The London Master Printers' Council has ap- pealed to the Master Printers to keep their em- ployes at work.

The Leith Corn Trade Association yesterday sent a telegram to the Prime Minister assuring the Government of their continued support.

The main line service in South Wales is im- proving daily, and the industrial situation has also eased considerably.

At St. Clear yesterday the Fishguard express dashed through the level crossing gates, which were closed.

A large number of Glamorganshire collieries are working, and the coal is being stacked at the pit-heads.

On Thursday afternoon a large piece of iron was discovered on the London and South- Western Railway. It is not been discovered, terrible consequences must have ensued.

A battalion of the Queen's (West Surrey Regiment) was brought into Nottingham yester- day to deal with any emergencies which might arise in connection with the railway strike.

The Joint Chairman of the Nottingham Strike Committee has stated that the response in connection with the strike is better than the Executive at one time expected.

Ballot papers are being sent out to the Vehicle Workers' Union on the question of sup- porting the railway. They are to be returned to-day and counted to-night. Officials believe that the vote will be unanimously in favour of a strike.

ANOTHER CONFERENCE FAILS.

SITUATION REGARDED AS GRAVE.

HOME OFFICE APPEALS FOR CREATION OF CITIZEN GUARDS.

MORE TRAINS NOW RUNNING: ACTS OF SABOTAGE REPORTED.

FURTHER STATEMENT BY MR. J. H. THOMAS.

There was a further conference at Downing street in connection with the railway strike. This, it appears, had reference chiefly to the proposals for re-opening the negotiations which had broken off on the previous Friday prior to the strike breaking out.

An official statement shows that one of the terms of the re-opening of the negotia- tions was the Prime Minister's original condition that the men should first of all return to work.

The delegates of the railwaymen declined to accept the conditions, and so the proposed resumption fell through.

Following the failure of the conference at Downing street, the Home Office last night issued an appeal for the forma- tion throughout the country of "Citizen Guards" to assist the police and special constables in protecting peacable citizens and the maintenance of supplies of food and other neces- saries.

According to the Press Association, the official view of the situation is very grave. The Government is taking every possible step to cope with all emergencies.

News from all over the country indicates that increased train services are running. In some cases there have been acts of violence, including a dar- ing attempt to wreck a train.

FURTHER ABORTIVE NEGOTIATIONS.

OFFICIAL STATEMENT.

Following Mr. Thomas's announcement on Thursday night that the negotiations with the Government had broken down, there was an unexpected development yesterday, when, as the result of further consultation between the deputation representing the Transport Workers' Conference and the Prime Minister, Mr. Thomas and the Executive of the National Union of Railwaymen once more proceeded to Downing street.

The Joint Executives of the two Railway Unions met at Unity House in the morning, and the Transport Conference Negotiating Com- mittee, who have been acting as intermediaries between the Government and the railwaymen, also met. Shortly after noon the Negotiating Committee went to see the Prime Minister, and afterwards proceeded to Unity House, with the result that, together with the railwaymen's Executive, they again returned to 10 Downing street at 5.20. Mr. Thomas remarking, "We are re-opening the negotiations."

Prior to the arrival of the deputation the Prime Minister was visited by Sir Robert Horne and Sir David Shackleton, of the Labour Ministry, and also by Sir William Marwood, of the Ministry of Transport. On this occasion it was noticed that the deputation were accom- panied by Mr. Bowerman, secretary of the Trades Union Congress, and by Mr. Stuart Manning, former President of the Congress.

The position up to 5 p.m. was set out in the following official *communiqué*, issued at that hour:—

"The deputation representing the Transport Workers' and Associated Unions saw the Prime Minister at noon, and subsequently left for Unity House."

CONFERENCE FAILS.

The Downing street Conference lasted until 9.15. Mr. J. H. Thomas on leaving with the members of his Executive informed a Press Association representative that there had been no settlement.

He added he could make no further state- ment.

The following statement was subsequently issued from 10 Downing street:—

The series of meetings with the Prime Minister and Mr. Bonar Law, which commenced on Wednesday last at the instance of a deputa- tion of trade unionists, headed by Mr. Gosling, came to an end this afternoon. On Thursday the Government made the following proposals as a basis on which negotiations could be continued:—

(1) That upon the men now on strike returning to work the negotiations shall be taken up where they were broken off last Friday.

(2) That in accordance with the offer made by the Prime Minister on Friday, the Govern- ment guarantee there will be no reduction in wages until March 31, 1920, and the Go- vernment undertake that at any time after December 31, 1919, they will be ready to discuss, in view of the circumstances then existing, a possible extension at that date.

(3) That the Government are prepared to discuss with the railwaymen any unfairness or hardship affecting any particular grade of workmen through the operation of the scheme of standardisation already put for- ward by the Government, and to consider any anomalies as between the various grades in the application of the percentage of increase proposed to be made for each grade.

(4) In the event of failure to agree on any question arising out of matters mentioned in paragraph 3, the point of difference should be referred to arbitration.

The National Union of Railwaymen decided to accept these terms at the meeting.

This morning the Prime Minister proposed that the National Union of Railwaymen should agree to a truce in the strike for a limited period of a few days in order that negotia- tions might be resumed with a view to reaching a settlement.

The Prime Minister further intimated that if the railwaymen returned to work on this basis arrears of wages would be paid to them.

The deputation returned to communicate the Government's proposals to the N.U.R.

The N.U.R. agreed to the sug- gestion made for a truce, but "only on condition of the Government being prepared to agree to work out a basis of standardisa- tion, which shall operate in the same manner, to the various grades as in the case of those grades for which a settlement has been effected." The Government re- jected this proposal on the ground that the grades referred to were dealt with, as was claimed by the railwaymen on their special merits, and on the understanding that the other grades now in dispute would be treated on their merits, and that the de- mand made now was only a repetition of the original claim which had already been declined.

The Prime Minister than made the following counter-proposal—The Government are pre- pared to agree to a truce of seven days, to count from the full resumption of work, in order to discuss

(1) The period of the stabilisation of wages;

(2) Any alleged unfairness or hardship affect- ing any particular grade of workmen through the operation of the scheme of standardisation already put forward by the Government, and any anomalies as between the various grades in the application of the percentage of increase proposed to be made for each grade.

In the event of failure to agree upon any question arising out of the matters men- tioned in 1 and 2, the Government are pre- pared to submit the question in dispute to arbitration.

If, at the end of five days after the full re- sumption of work, the representatives of the men come to the con- clusion that the negotiations can- not be brought to a satisfactory issue, they will undertake to give forty- eight hours' notice before any cessation of work takes place. If the negotiations be then broken off the men agree to hand over all plant in good working order, and to run all trains to their destination. The men agree to work harmoniously with the rail- way servants who have remained at or re- turned to work. The Railway Executive undertake that there will be no victimisa- tion of the men who have gone on strike.

This proposal was rejected by the N.U.R., and the conference terminated.

AN EMERGENCY MEASURE.

CITIZEN GUARDS CALLED FOR.

The Home Office last night issued the following appeal to all citizens:—

In the opinion of His Majesty's Govern- ment, the circumstances of the present crisis are such that special measures should be taken to secure the liberty of all peaceable citizens, and to protect them in pursuit of their ordinary work and of special work undertaken to maintain the supply of food and other necessaries of the community.

The number of the regular police forces and of existing small forces of special con- stabulary are insufficient for this purpose. The Government, therefore, invite all Lords Lieutenant, Lord Mayors, Mayors, Chairmen of County Councils, Chairmen of Standing Joint Committees, and Watch Committees, and Chief Constables, Town Clerks, and other local officers to take steps for the for- mation in all counties, cities, and boroughs of Citizen Guards, to undertake to act in co-operation with the police in the duty of protection and maintenance of order.

They request that in each county, city, and borough the officers named should forth- with form a committee for the organisation and recruitment of such a Citizen Guard.

If the food and the existence of the nation are to be safeguarded in face of the menace by which they are confronted to-day, it is essential that all citizens who are willing to contribute labour should be allowed to do so without interference or apprehension.

The Government, therefore, appeals to all well-affected men to come forward, in order that they must assist to preserve and guar- antee the security of those without whose continued and unmolested exertions the life of the nation cannot be maintained.

DESPERATE ATTEMPT TO WRECK TRAIN.

Information issued yesterday shows that on the arrival of the 9.40 a.m. train from Bristol yesterday at Swindon the driver reported that he had run over an obstruction near Swindon, which caused a spanner lying across the down rails at a point half-a-mile from Swindon Great Western Station. Investigation revealed that a very determined attempt had been made to wreck the train, apparently a "Jim Crow" had been fixed to the rail, and a piece of bull- finger rail, 17 feet long, together with a large piece of timber, was placed across the rails. The "Jim Crow" was broken by the wheels of the engine, and two chairs on the main line rail were broken. Upon the down line a piece of rail, 15 feet long, and a large piece of timber, together with a spanner, were also found across the rails. The piece of timber was struck by the train, and carried some seven hundred yards.

RETURNING MEN AND BACK PAY.

The following official message was issued from 10 Downing street yesterday:—The Prime Minis- ter has sent the following telegram to the Editor of the *Liverpool Express*:—"In reply to your telegram, every man who returns to work immediately will be reinstated and will receive his back pay.—Lloyd George."

GRAVE SITUATION.

The Press Association says:—The official view taken of the situation is a very grave one, and its gravity is emphasised by the appeal to the general public which the Government has issued. The Government is taking all possible steps to cope with the situation.

MEN'S LEADERS ON THE OUTLOOK.

Mr. Thomas made the following state- ment to a Press Association representative at Unity House yesterday morning:—

"As evidence of the attempts to break the strike I am informed that even on the cinemas at certain places last evening the an- nouncement was made that the strike was settled and railwaymen could go back to work. The railwaymen will not go back to work until they have received an authorita- tive announcement from this place that they are to do so. I am sure the cinemas, as well as the Press, desire to be fair and that is evidenced by their publishing side by side with the Prime Minister's statement to the nation our own declaration.

"It is true that although every effort was made to effect a settlement at our meeting arranged through the deputation of other Trade Unionists on Wednesday night the efforts failed. The public should know that every member of the deputation, including us, is of 'one mind' in the country. However, they are again themselves seeing the Prime Minister because of the danger of the other Trade Unionists coming in.

"I, therefore, desire to say no more than that no genuine attempt to effect a settlement will be refused, but the Executive Committee will not sit in session over the week-end. They will go to the country and tell the men the position, and, therefore, to those who must know where this is leading to I say 'don't be misled by talk about a strike against the State, an Anarchist plot, or an attempted revolution.' It is not or I would not be lead- ing it.

"I repeat that no man could have done more to avert this than me, and no man is endeavouring more than me to limit it to the one simple issue, and prevent violence or dis- order. I am entitled to ask when I know how solid and determined the men are, when I know every hour must bring in, and will bring in others and widen and not lessen the difficulties, that all who realise the danger should help towards a solution. The men will not go back to work either at my suggestion or the Executive's with promises of what shall be done hereafter. They will only go back definitely assured that their just claims are met.

The Press Association states that the number of trains scheduled to work yesterday was 3,480, exclusive of London Underground services, on which over 900 were run. The number of goods trains increased yesterday to over 400.

Volunteers continue to offer their services in large numbers, thus assisting the Government in the measures it is taking for the preserva- tion of vital services.

At a full meeting of Ministers, presided over by the Prime Minister, yesterday, the Press Association learns that they were unanimous in supporting Mr. Lloyd George in his statement, that no negotiations should be entered into with the N.U.R. Executive until that body had given orders to the strikers to resume work.

HOW THE STRIKE AFFECTS IRELAND.

THE COAL SUPPLIES.

RAILWAY AND TRAM SERVICES.

Another day of tension in the public mind of Dublin has passed and no ray of light was afforded by the news from London up to a late hour last evening. Of happenings in Ireland consequent on the stoppage of the railways in Great Britain there is little to record to-day

COUNTY ARMAGH UNIONISTS.

SUCCESSFUL PORTADOWN MEETING.

SIR EDWARD CARSON'S WARNING.

In connection with the Anti-Home Rule Campaign inaugurated by the Ulster Unionist Council, a most enthusiastic demonstration was held in the Portadown Town Hall last night. Prior to the meeting several bands paraded the principal streets, followed by large crowds. The building, which was artistically decorated for the meeting, was densely crowded, and hundreds were unable to gain admission.

Lieut.-Col. Allen, M.P., occupied the chair, and amongst those on the platform were:—Sir James H. Stronge, Bart.; Messrs. Ronald McNeill, M.P.; W. Coote, M.P.; T. W. Brown, M.P.; Thompson Donald, M.P.

THE COVENANT.

The following message was received from Sir Edward Carson:—"I wish I could be with you. You and others who had served your country with such courage and distinction have a right to demand that what you had helped to win you should continue to enjoy. Proud of the part which Ulster has played in the world's war of freedom, let every man and woman resolve that the sacrifices made on the field of battle shall not be in vain. With calmness, courage, and determination we stood by the Covenant."

The following message was sent in reply:—"County Armagh Unionists assembled at Portadown thank you for the message in your regrettable and unavoidable absence. We again renew our Covenant, refusing to recognise the authority of a Home Rule Parliament in Ireland, and hereby send you our heartfelt thanks for your great sacrifices and splendid leadership in the past, and praying that Almighty God will give you strength and power for the future. Rest assured where you lead we shall follow."

THE CHAIRMAN.

The Chairman, in introducing the proceedings, said that they had assembled to celebrate the signing of the Covenant. In that Covenant they elected that they would not obey any Home Rule Parliament that might be established in Ireland. Had they altered their opinion since then? ("No.") No, they stood as firmly against a Home Rule Government today as ever they did. It was a regrettable thing that they had not their great leader with them that night, but nothing would give Sir Edward Carson greater satisfaction than to know that, although he was not with them, they were still "carrying on." He believed that, even if other towns in Ulster became shaky on the question of Home Rule, Portadown would still "carry on." (Applause.)

THE POSITION OF ULSTER.

Mr. Ronald McNeill, M.P., who was cordially received, said that certain people across the water took exception to a statement made by Sir Edward Carson in his Twelfth of July speech. There was nothing new in it, but *The Times* and other newspapers said that it was a provocative speech. Why was it provocative? The reason that it caused so much surprise was because the people in England and Scotland had an intense love for living in a fool's paradise. Sir Edward Carson saw that. He saw that those people thought that after five years of war all the world was sick of fighting, and that for that reason Ulster had weakened in her opposition to Home Rule, that the opposition that was so strenuous in 1914 that it had defeated Mr. Asquith's Government—that all that had passed away, and that the Government had only got to propose some settlement and that there would be very little opposition to it. Sir Edward Carson saw that that was a fool's paradise, and he said: "I cannot do a more useful work on this Twelfth of July than blow up that fool's paradise, and let the people know what are the real facts." Therefore, he told them that the Ulster Unionists stood exactly where they did before the war so far as their opposition to the Home Rule Bill was concerned, and that if the same condition of affairs were produced by the Government as they would find themselves in Ulster confronted with the same determined opposition which drove Mr. Asquith from his position in 1914. (Applause.) Was not for a very useful thing to do? It was not for the good of anybody that that illusion should go on until it was too late to make preparations. He thought that the warning was especially useful in America, and it had done an immense good there. The speech had been proved to be a wise speech, and not, as it was thought in England, a dangerous and mischievous one.

SELF-DETERMINATION FOR ULSTER.

Referring to the demand of the Sinn Feiners for self-determination, the speaker said that there were two Irelands. Why should the Government give self-determination to Dublin and not to Belfast? Ulster had got as much right to self-determination as the other parts of the country, and if the Ulster people laid stress on that point the whole of Ireland would remain under the Union. The Sinn Feiners were really out for self-determination for themselves, and domination over Ulster. (Applause.) They in Ulster did not want either of these things. They said: Let us have self-determination for the British Empire as a whole. To deprive Ulster in 1919 of what she was in possession of in 1914 would be a policy steeped in dishonour and fraught with disaster, a policy which the people of Ulster were *de facto* entitled now to resist then in 1914. They had proved that Ulster was the one part of Ireland that England was able to trust, and the one part of Ireland that was entitled to consideration from His Majesty's Ministers and the Government of the Empire. (Applause.)

THE ORANGE INSTITUTION.

In a subsequent speech, Sir Edward Carson had advised the Ulster people to revive the Unionist clubs and has laid great stress on the strengthening of the Orange Society. (Applause.) The Orange Institution was the backbone of Unionism in Ulster. (Applause.) They did not know yet what the Government were going to do about Home Rule, but no clear-sighted a statesman as Sir Edward Carson saw that the position was such that at any moment the situation might become seriously dangerous to the people of Ulster. The Ulster people did not want to fight with anybody. They hated and detested the law-breaking that prevailed throughout the South and West of Ireland. They in Ulster were business people, and they wanted to get on with their business. But they wanted peace. They were resolved to stay as they were in 1914, and under no circumstances or conditions would they submit their destinies to a Parliament in Dublin controlled, as such a Parliament would be controlled, by disloyal laymen and still more disloyal priests. (Applause.)

SIR JAMES H. STRONGE.

Sir James H. Stronge, Bart., moved the resolution re-affirming adherence to the terms of the Covenant. He said that if they were obliged to renew the struggle which they were engaged in before the war they would do so with a good courage, trusting in a good cause and a good leader that they had served under before. (Applause.)

Mr. Thompson Donald, M.P., seconded the resolution, which was supported by Mr. Thomas Moles, M.P.; Mr. W. Coote, M.P.; Mr. T. W. Brown, M.P., and passed with enthusiasm.

The meeting concluded with the singing of the National Anthem.

ART EXHIBITION AT THE "ZOO."

All beginnings are significant, and in the Dublin Zoological Gardens there is to be seen at present the beginning of an organised effort by the Royal Zoological Society to encourage the study of animal painting and sculpture in Ireland. On the whole, it has been a satisfactory beginning, inasmuch as work has been received for competition in four out of the five classes in which the Society offered certificates and premiums, and much of this work shows sympathy and understanding of the living creature as distinct from the museum specimen. The Society hope in future years to have a larger number of entries from junior students. Some studies of living animals, lent by the Department of Agriculture and Technical Instruction, are specially exhibited to show what can be done with the most commonplace subjects.

FIGHTING IN MOROCCO.

A Madrid telegram, dated Thursday, states:—The following official *communiqué* has been issued here to-day by the Minister of War:—"The Spanish High Commissioner in Morocco reports that the Commander-in-Chief at Ceuta states that his troops have reached all their objectives—namely, Astil, El Aibali, and the Ain Hamra Heights—without incident, at least so far as is known up to the present. General Vallejo, who is in command of the troops from Tetuan, has occupied, with very slight losses, the positions of Yeb El Midi, Tanek, and Yeb El Hegin, which command the defile of Fondak." The High Commissioner's report concludes with the words: "All is going well."

IRISH PUBLIC HEALTH COUNCIL.

PRELIMINARY MEETING.

THE COUNCIL'S FUNCTIONS.

The preliminary meeting of the Irish Public Health Council was held at the offices of the Minister of Health, No. 35 St. Stephen's Green, Dublin, on Thursday, the Chairman, Dr. E. Coey Bigger, presiding, and the following members being present:—Dr. Alice Barry, D.Ph.; Mr. Edmund Bourke, C.B.; Mrs. M. L. Dickie, Mr. J. Drennan, Sir James Gallagher, Sir Joseph A. Glynn, Mr. J. Ewing Johnston, M.B.E., M.R.C.V.S.; Rev. P. Kerline, C.C.; Mrs. MacMordie, C.B.E.; Dr. J. Maguire, Sir John W. Moore, Dr. J. Rowlette, Sir William T. Thompson.

The Secretary, Major Geo. A. Harris, D.S.O., was in attendance.

Letters of apology for non-attendance were read from the Countess of Kenmare and the Right Hon. Sir Henry Robinson, K.C.B.

The Chairman, in his opening address, expressed on behalf of the Chief Secretary, the latter's sincere regret at not being able to be present, and his appreciation of the fact that all the members of the Council had consented to assist him in the very important duties entrusted to him. He outlined the basis on which the Minister desires that the Council should work, and stated that their primary function would be to assist the Minister in framing the necessary measures for the improvement of the health conditions and services of Ireland. The Chairman referred to the importance of the protection and preservation of health, and drew attention to the speech made by the Prime Minister on the 12th September, 1918, in which it was pointed out that if the health of the people had been properly looked after, it would have been possible to have put into the fighting ranks of the country at least a million more men. The Chairman drew attention to the fact that the laws relating to the public health in Ireland differ greatly from those in England, and referred to the powers and duties which are vested in the Minister of Health for Ireland under the Ministry of Health Act of this year, which powers and duties are identical with those entrusted to the Minister of Health for England. In the execution of those powers and duties generally, the Minister will be assisted by the Public Health Council, and in particular in regard to the remedying of defects in existing public health legislation. The Public Health Acts are chiefly concerned with rectifying sanitary defects rather than with the prevention of disease, and although certain preventive Acts have been passed during recent years, the whole ground has not been covered, and further legislation will be necessary in order to place the health services of the country on a satisfactory basis.

IRELAND'S HOSPITAL NEEDS.

Although Ireland can boast of highly skilled medical men, well-equipped and well-staffed hospitals, and a comprehensive system for the medical treatment of the poor, much yet remains to be done if the best possible advice and treatment is to be made available for the whole community.

In the smaller towns and the rural areas the only available hospital accommodation is the county infirmary or the union hospital, but these institutions at present suffer from great disadvantages, in the one case owing to obsolete legislation and want of funds, and in the other from their association with the Poor Law system.

The dispensary system should also be dissociated from the Poor Law system, and the conditions of service improved by rewarding the skill and efficiency of medical officers by a system of promotion to better positions, an equitable scale of salaries and by arrangements for compulsory study leave.

Another great difficulty in the present system in Ireland is the fact that County Councils, although invested with most important functions regarding health, are not sanitary authorities within the meaning of the Public Health Acts, nor do they control the dispensary system. There is no power under existing legislation to appoint a county medical officer of health for the general superintendence of health matters in the county, and new legislation is clearly necessary to set this right.

Considerable improvement in the system of providing trained nurses is necessary. At present the only nurses available are those belonging to such voluntary organisations as the Queen Victoria Jubilee Nurses' Association and the Lady Dudley Nursing Association. The excellent work performed by these societies clearly demonstrates the urgent need of the extension of this work until it is possible to provide at least one nurse for each district.

Another grave defect which will have to be considered is the lack of properly qualified dental surgeons, particularly in country districts, the inhabitants of which are often compelled to seek the assistance of unqualified persons.

The anti-tuberculosis measures already adopted require consideration and enlargement. It cannot be hoped that the ravages of this disease will be lessened to any great extent until every county has its medical officers, its dispensaries, its observation wards, and its arrangements for isolation and treatment of early and advanced cases.

LABORATORY WORK.

In Ireland the facilities for laboratory diagnoses of disease are totally inadequate. Pathologists have been appointed in very few counties, and doctors are considerably handicapped when making diagnoses by reason of the fact that they have not the ready means of obtaining pathological reports.

The field of preventive medicine in Ireland is as yet almost unexplored. It is one of the most important branches, and has been too long neglected.

The Notification of Births (Extension) Act, 1915, and the Medical Inspection of School Children Act of 1919, confer important powers on local authorities, and provide for State assistance, whereby the health and personal welfare of the infant, both before and after the birth of her child, are looked after, the child, from the time of its birth onwards until it leaves school. The regulations for the administration of the latter Act will be formulated by the Local Government Board, and that Department, with the concurrence of the Commissioners of National Education, has invited the co-operation of the Public Health Council in the formulation of these Regulations. With a sound system of administration of these two Acts there will be no reason why any child should suffer from any defect which is capable of being prevented or remedied.

When the child leaves school it will come automatically under the provisions of the National Health Insurance Act, and so preserve the sequence of care and supervision which is so vitally urgent.

The importance of a pure and adequate milk supply is a matter that is primarily connected with health reform and this question will no doubt have the serious attention of the Council.

The improvement of the housing conditions of the people is also of very great importance, and is being at present dealt with by the special committee working in connection with the Local Government Board. The State have always recognised the value of good housing in relation to the public health of the community, and have arranged to give most liberal assistance to the local authorities to enable them to provide commodious and healthy dwellings.

Finally the Council will have to deal with the initiation and direction of research on all subjects incidental to, or relating to health.

The war has shown how much can be done by organised research in the investigation and treatment of disease, and it should be possible to obtain even better results in these times of peace.

On the conclusion of the Chairman's address an informal discussion took place regarding the nature and conduct of business to be transacted by the Council.

Mr. J. Ewing Johnston read a statement regarding the necessity for improvement of the veterinary side of health reform.

A letter was read from the Local Government Board regarding the formulation of regulations for the administration of the Medical Treatment of School Children Act of this year.

The meeting then adjourned.

An at inquest in Newcastle last night on Lieutenant F. G. H. Sheppard, Royal Air Force, whose aeroplane carrying mails crashed in the city on Thursday morning, causing fatal injuries, Lieutenant Page, the observer, testified that head winds were encountered on the journey from London, and that the petrol gave out. A verdict of death from injuries accidentally received was returned.

BISHOPRIC OF MEATH.

MEETING OF THE DIOCESAN SYNOD.

THE PRIMATE ON THE IRISH SITUATION.

BISHOP OF TUAM ELECTED.

A meeting of the Diocesan Synod for the Diocese of Meath for the purpose of electing a Bishop in room of the late Most Rev. Dr. Keene was held yesterday in the Synod Hall, Christchurch place, Dublin. His Grace the Primate (Most Rev. Dr. Crozier) presided, and there was a good attendance of both clergy and laity. Previous to the meeting of the Synod there was a celebration of Holy Communion in Christ Church Cathedral.

The Lord Chancellor acted as Assessor, and the Archdeacon of Meath and Colonel Pepper were appointed honorary secretaries.

THE PRIMATE'S ADDRESS.

The Primate, addressing the Synod, said that his first words must be those of deep and loving sympathy with the Diocese of Meath at the great loss the diocese and Church had sustained by the death of their honoured father in God and of his much loved brother on the Episcopal Bench. Bishop Keene always seemed to him to resemble more than anyone else he had known the character of St. Paul's comrade and fellow labourer St. Barnabas, in that he was indeed "a Son of Consolation." At a meeting in London not long after his consecration Sir John Kennaway asked a friend of his, "Who is that Bishop whose very face is a Benediction?" and not his face only but his whole life was a Benediction. In Trinity College, where he and his Grace formed a life long attachment, he was not only a most brilliant student, but a man honoured and respected for simplicity of character, holiness of life, and steadfastness of purpose, combined with a rare modesty and self-effacement. And as the years rolled by, he proved himself not only an intellectual giant but a profound and deeply instructed saint. It would be hard to find a man in any walk of life who combined more fully the highest qualities of heart and head than their late beloved Bishop. They thanked God for the example he had left behind him of a truly noble life, and prayed God for grace to follow its lessons and its leading. To his sorrowing widow they sent their most respectful sympathy. But her sorrow was gladdened by the knowledge that it was given to her to cheer and brighten his closing years and to help him so wonderfully in his work. They had met that day to choose for the Church of God a Bishop to carry on the task he had laid aside, and he need not press upon them the solemn promise by which they were bound, to vote for no one through favour or affection, but only for such as they believed well fitted for the office and work of a Bishop. A Bishop's work in days like the present was no sinecure, and demanded the full not only the Grace of God but the proper use of every faculty of heart and mind with which God graciously endowed those whom He called to serve Him in this responsible office. It might be necessary for the future welfare of the Church to reduce the number of their Bishops, and a amalgamate some of the dioceses which could be worked in a well thought out union of Bishoprics—but it must be borne in mind that a great part of the Episcopal Endowment Fund of that and of every other diocese, was subscribed for the special purpose of episcopal supervision and guidance; and perhaps the Episcopate exercised over a large number of clergy approached most nearly to its original intention and insured a closer bond of union and co-operation between bishop, clergy, and people than the larger oversight found in the sister Church of England made in any wise possible.

CHURCH POPULATION IN IRELAND.

But there is one point too often overlooked in connection with the diminution of the Church population in Ireland, his Grace continued. It seems I sometimes fear to be consistently forgotten; and yet to my mind it justifies more than anything else our position in Ireland; and that is that we have a duty towards Ireland itself, and towards all our fellow-countrymen, which does not end when we have provided services and Sacraments for the people who worship with us. (Hear, hear.) We represent here the work of the great Reformation. We are living witnesses unto all men of the teaching of the New Testament. We are lamp holders to show forth the light of the knowledge of God in the face of Jesus Christ, and we are false to our charge if we ever despair of the future of our native land or quietly accept the thought of our Church perishing out of the land or out of any part of it. There were words carved over the Gates of Rome in the early days of her history, which have their lesson for us. When men noted the amplitude of her surroundings and contrasted it with the scantiness of her population, their living faith was proclaimed in this one sentence: *in spem futura multitudinis*"—and if we are faithful to our high trust, and if we adorn the doctrines we profess, by honourable and consistent lives, we may well use the same words, and proclaim that we are not working for to-day or to-morrow only, but that we are preserving our organisation and looking with hope and confidence to the hope one day of a greater multitude whom we may lead into the fold of our Catholic and Apostolic, Protestant and Reformed Communion. In this faith let us never despair of Ireland's future; or lose heart and hope in the work God has given each of us to do.

IRISH OUTRAGES.

It would be wrong for me to conclude my address to you without expressing on my own behalf and on yours our horror and detestation of the awful crimes which have stained our land with blood during the past few months. (Hear, hear.) We have in our police force a body of men second to none in any country I know of, men whose gallantry has been well tried and proved; men who have done their duty nobly and well; men on whom we all depend for our safety and peace; men whose loyalty has been tested again and again and has never failed, and yet these men have been singled out for brutal outrages by a band of cowards—(hear, hear)—at whose escape from punishment the great bulk of the population in many parts of Ireland seems to connive, and not content with the murder of innocent policemen, the same gang of desperadoes have wreaked their sanguinary spite upon gallant soldiers, when they were unable to defend themselves. As in the days of old "The voice of our brothers' blood cried to God for vengeance," and the curse of God must rest upon the perpetrators of such crimes and the no less guilty persons who refuse to bear testimony against them. There is just one ray of hope I see in the darkness of the outlook. Deep down in the hearts of thousands of our people there must be a longing desire to pursue their business and farming operations in security and peace, though they lack the moral courage to assert themselves. And if the law of the land prove stronger than the law of Bolshevism, we may look for a revulsion of popular feeling. And I believe that law and order will prove the stronger force.

TRIBUTE TO IRISH EXECUTIVE.

In the present heads of the Irish Government, in Lord French and Mr. Macpherson, we have not only strong and sympathetic statesmen who really desire our country's welfare, but also men whom no threats of violence will turn from what in the even tenor of their duty (Hear, hear.) Lord French summed up the Government's policy for Ireland some weeks ago in one brief sentence—"Our only policy is this: to secure to law-abiding subjects of His Majesty that freedom and protection from outrage to which as citizens of the British Empire they are justly entitled." When Lord French came to Ireland as Lord Lieutenant a valued friend of mine wrote to me that His Excellency had done many brave and valiant deeds, but the most gallant and the most valiant of all was "to try and rescue Ireland from the anarchy that was the direct result of ten years' misgovernment"; and I believe it is even so. To the Lord Lieutenant of Ireland we owe, under God, the final result of the great war against the hordes of German barbarism. To Lord French's hopefulness and skilful leadership and to the stand of his gallant but "contemptible little Army" we owe the fact that Germany did not in the first few weeks capture Paris and overrun the Channel Ports. (Applause.) When Germany failed to conquer in the first wild rush, she was beaten at the start, and her leaders knew it, at the Marne and the Aisne and the defence of Ypres. God grant that the victor in these glorious fights may have the no less noble credit of bringing peace and order to our beloved land, and of restoring sanity and goodwill to our fellow-countrymen, who, though so easily "bewitched," like the Galatian Christians, are yet the people whom we love the best, and for whose betterment in this world and the next our Church of Ireland exists. (Applause.)

RESOLUTION OF SYMPATHY.

The Dean of Clonmacnoise then proposed the following resolution:—"That this Synod of the Diocese of Meath desires to express its sense of the loss which the Church of Ireland, and especially this diocese, has sustained by the death of our beloved and esteemed Father in God, the Most Rev. James Bennett Keene, D.D. He presided over the Diocese of Meath for twenty-two years, and during that time gained the affections alike of clergy and laity. The Synod remembers with thankfulness his untiring devotion to duty and the loving care and great ability which he displayed in the government of the diocese. His memory will long be cherished by the many who looked to him not merely as a ruler, but as a personal friend. The Synod also desires to offer to Mrs. Bennett Keene its heartfelt sympathy in her bereavement, and prays that God may sustain her in her great affliction."

Lord Castlemaine seconded the motion, which was supported by the Archdeacon of Meath and Colonel Sir Nugent Everard, and passed, all present standing.

Scrutineers were then appointed, following which the Lord Chancellor explained in detail the mode of election to be followed.

THE SELECT LIST.

A vote was then taken for the purpose of forming a select list, and, the papers having been counted,

The Lord Chancellor said that in the result two names had been placed on the select list, those having got the necessary majority, as required by the Constitution—viz., the Bishop of Tuam (Right Rev. Dr. Plunket) and the Archdeacon of Meath (Rev. Dr. Healy).

The Bishop of Tuam received 45 clerical votes out of a total of 64, and 50 lay votes out of a total of 71.

The Archdeacon of Meath received 36 clerical votes out of a total of 64, and 13 lay votes out of a total of 71.

There was power reserved to the Synod, his lordship explained, by a vote of a majority of both orders, to add any further name if they felt so disposed, but assuming they were satisfied now with their select list, the next step was to take a vote on the first name on that list, viz., the name of the Bishop of Tuam. If, as a result of that vote Dr. Plunket got a two-thirds majority of both orders, he, *ipso facto*, became their bishop. If he failed to get such a majority, his name was submitted a second time, and if he again failed to get the two-thirds majority, the same procedure was applied in the case of the Archdeacon of Meath.

DR. PLUNKET ELECTED.

The Lord Chancellor, after the votes had been counted, said that the result of the vote was that the Bishop of Tuam had received 48 clerical votes out of a total of 63 voting, and he had received a total of 50 lay votes out of 69 voting. The Archdeacon of Meath had received 15 votes out of a total clerical vote of 63 and 19 lay votes out of a total of 69. The result was that the Bishop of Tuam had received the requisite two-thirds clear majority of the members present of both orders who had voted, and, therefore, it would be the duty of his Grace to declare him elected. (Applause.)

The Primate said it was his duty to declare that the Right Rev. the Honourable Benjamin Plunket had been elected by the required majority to be Bishop of Meath. His Grace congratulated the Synod very much, not on its election, because he had nothing to say against it, and the most valiant of all was "to try and rescue Ireland from the anarchy that was the direct result of ten years' misgovernment"; and I believe it is even so. To the Lord Lieutenant of Ireland we owe, under God, the final result of the great war against the hordes of German barbarism. To Lord French's hopefulness and skilful leadership and to the stand of his gallant but "contemptible little Army" we owe the fact that Germany did not in the first few weeks capture Paris and overrun the Channel Ports. (Applause.) When Germany failed to conquer in the first wild rush, she was beaten at the start, and her leaders knew it, at the Marne and the Aisne and the defence of Ypres. God grant that the victor in these glorious fights may have the no less noble credit of bringing peace and order to our beloved land, and of restoring sanity and goodwill to our fellow-countrymen, who, though so easily "bewitched," like the Galatian Christians, are yet the people whom we love the best, and for whose betterment in this world and the next our Church of Ireland exists. (Applause.)

The Dean of Clonmacnoise then proposed the following resolution:—"That this Synod of the Diocese of Meath desires to express its sense of the loss which the Church of Ireland, and especially this diocese, has sustained by the death of our beloved and esteemed Father in God, the Most Rev. James Bennett Keene, D.D. He presided over the Diocese of Meath for twenty-two years, and during that time gained the affections alike of clergy and laity. The Synod remembers with thankfulness his untiring devotion to duty and the loving care and great ability which he displayed in the government of the diocese. His memory will long be cherished by the many who looked to him not merely as a ruler, but as a personal friend. The Synod also desires to offer to Mrs. Bennett Keene its heartfelt sympathy in her bereavement, and prays that God may sustain her in her great affliction."

Lord Castlemaine seconded the motion, which was supported by the Archdeacon of Meath and Colonel Sir Nugent Everard, and passed, all present standing.

Scrutineers were then appointed, following which the Lord Chancellor explained in detail the mode of election to be followed.

THE SELECT LIST.

A vote was then taken for the purpose of forming a select list, and, the papers having been counted,

The Lord Chancellor said that in the result two names had been placed on the select list, those having got the necessary majority, as required by the Constitution—viz., the Bishop of Tuam (Right Rev. Dr. Plunket) and the Archdeacon of Meath (Rev. Dr. Healy).

The Bishop of Tuam received 45 clerical votes out of a total of 64, and 50 lay votes out of a total of 71.

The Archdeacon of Meath received 36 clerical votes out of a total of 64, and 13 lay votes out of a total of 71.

There was power reserved to the Synod, his lordship explained, by a vote of a majority of both orders, to add any further name if they felt so disposed, but assuming they were satisfied now with their select list, the next step was to take a vote on the first name on that list, viz., the name of the Bishop of Tuam. If, as a result of that vote Dr. Plunket got a two-thirds majority of both orders, he, *ipso facto*, became their bishop. If he failed to get such a majority, his name was submitted a second time, and if he again failed to get the two-thirds majority, the same procedure was applied in the case of the Archdeacon of Meath.

St. James's District Church.—The annual Harvest Thanksgiving Services will be held in this church to-morrow at 11.30 a.m., 4 and 7 p.m. Special music, including Maunder's anthem, "Praise the Lord," has been prepared for the occasion. At the Afternoon Service, which will be for adults as well as children, the anthem, "The cedar on the mountain," will be rendered, and offerings of fruit, flowers, books, and toys will be presented for sick children in the hospitals. The special preachers will be the Rev. E. G. Burland, Rev. T. H. Seale, and Rev. Richard Bird, D.S.O. The collections at all the Services will be in aid of the Sunday Schools' Fund.

Christ Church, Blackrock.—The annual Harvest Thanksgiving Services will be held to-morrow in Christ Church, Carysfort avenue, Blackrock. The church will be decorated, and the music will include the anthem, "Sing to the Lord of Harvest" (Maunder). The special preacher at the 11.30 Service will be Rev. H. W. B. Thompson, B.D., Rector of St. Catherine's, and the Rev. Canon Jennings, M.A., Rector of Harold's Cross, will preach at the 7 o'clock Service. The collections will be in aid of the Church Sustentation Fund. The children at 3.30 will be addressed by the Rev. Cecil de Pauley, B.A., and their collection given to Own Missionary (C.M.S.) Fund.

Brighton road Methodist Church.—The Harvest Thanksgiving Services will be held in this church to-morrow. The Rev. J. A. Duke, B.A., will preach at the Morning Service, and the sermon at the Evening Service will be preached by Rev. E. W. Young, M.A. Special anthems will be rendered by the choir, and the church will be suitably decorated. The collections at both Services will be in aid of Home Missions.

The earnings of the Canadian Pacific Railway for the week ending September 30 were 5,365,000 dollars, being an increase of 1,753,000 dollars over those for the corresponding period of last year.

FROM A CARRIAGE WINDOW.

(By H. L. D.)

I paid a visit the other day to Drogheda, and started on the return journey by the 8.30 p.m., a slow train for Dublin. Furnished with a copy of Stacpoole's "Blue Lagoon," I anticipated an hour and a quarter of pleasurable reading. To my disgust, one of the two electric bulbs by which the carriage was illuminated went out. The other continued to shed a small amount of radiance, but not enough to render prolonged reading agreeable.

In these circumstances, you can do one of two things: you can lie in a comatose condition until the train stops at some station and a fresh passenger restores your intellectual circulation by treading on your toes; or you can look out of the window and experience one of the true thrills of living. I did the latter.

The September night had fallen already pretty dark, without either stars or moon, a fact which made the landscape between Drogheda and Laytown a trifle monotonous. At the same time, when you are carried swiftly through it in a train, darkness possesses undoubtedly a mysterious charm, and when punctuated by an occasional light in a cottage window, stimulates the imagination wonderfully.

The lamps in Laytown were a satisfactory sight. Familiar as I am with the little village, I was able to place them mentally in their proper setting—the single street, fringed on one side by a stretch of water, and on the other by three or four shops and a number of dwellings. With the mind's eye I saw the small post office, with its adjacent tearoom, in whose garden I had sat recently enough listening to the chords of a piano played by some child on an August afternoon.

The sea past Laytown showed a gloomy and chaotic waste scarcely distinguishable from the sky, and it was with a feeling of relief that I sighted the harbour lights of Balbriggan. Here my solitude was broken. Two lovers, despairing of an empty carriage, invaded mine, sitting down as remote as possible from me. Half the unsociability of the world, I reflected, is due to pure pre-occupation. When they might have discussed politics or sport or a hundred and one other topics with an affable stranger, they preferred to sit holding hands, like a pair of lonely children. Their conversation, such as it was, they conducted in an undertone of perfectly mutual understanding.

Skerries showed a little cluster of lights in the surrounding darkness some distance from the line. The platform was here alive with a throng of people who seemed to have no particular interest beyond that of watching the arrival and departure of a train. It is one of the few pleasures of the holiday-maker in a small seaside place.

The gathering gloom of the night was indicated by a change perceptible in the appearance of the wayside trees, which had hitherto stood out with a certain, though fast diminishing, individuality of leaf and shape, but which now lost precision of outline, and became mere blots of shadow. The train itself created a bright passage, which accompanied its course, and one of the things peculiarly noticeable was the ghostly and unnatural greenness of foliage and grass in the glow cast by the carriage windows.

Rush and Lusk station, with a couple of indifferent lamps, looked miserable. Indeed, there was barely light enough by which to decipher the enamelled tin advertisements on the station wall. One hamlet's touch was contributed by its row of milk-cans, which had trundled along the platform with a brick clatter.

When you pass Donabate, the track runs for a time across a flood of foaming water, black and white, and racing with a wild energy that is cruel and menacing.

The lights of Malahide came in view, some forty or fifty of them, giving the comfortable impression of an inhabited town. Laytown, Gormanston, and even Balbriggan and Skerries, had struck me as merely more or less luminous outposts in the wilderness of the night. But Malahide had the completeness and cheery welcome of a town.

Portmarnock we passed, and after that the lamps began to multiply. In glittering lines and starry clusters they lay, tremulous and intermittent in their brightness, but always prophetic of approach to a great city.

At Clontarf the engine paused, as though for breath; tickets were collected; the guard raised his lamp, whose eye of green serenity beckoned to the engine driver; and in a moment we were away once more. Skirting the bay stretched the long line of the seaside, but to Howth, pricked with moving shapes of tramcars, and showing patches of amber where the arc lamps cast a rich glow upon the roadway.

Ahead and all around us now lay Dublin. Night has no grander spectacle than that of a great city with all its myriad lights. Even such an hour, one thinks, not of "the pavements gray," whose weary monotony the poet of "The Lake Isle" is so eager to quit, but of the splendour, the breadth, the sheer beauty, that holds the eye with its appeal, and yet touches the heart, like the Gates of Rome in the early days of history, which have their lesson for us. When men noted the amplitude of her surroundings and contrasted it with the scantiness of her population, their living faith was proclaimed in this one sentence: *in spem futura multitudinis*"—and if we are faithful to our high trust, and if we adorn the doctrines we profess, by honourable and consistent lives, we may well use the same words, and proclaim that we are not working for to-day or to-morrow only, but that we are preserving our organisation and looking with hope and confidence to the hope one day of a greater multitude whom we may lead into the fold of our Catholic and Apostolic, Protestant and Reformed Communion. In this faith let us never despair of Ireland's future; or lose heart and hope in the work God has given each of us to do.

IRISH OUTRAGES.

It would be wrong for me to conclude my address to you without expressing on my own behalf and on yours our horror and detestation of the awful crimes which have stained our land with blood during the past few months. (Hear, hear.) We have in our police force a body of men second to none in any country I know of, men whose gallantry has been well tried and proved; men who have done their duty nobly and well; men on whom we all depend for our safety and peace; men whose loyalty has been tested again and again and has never failed, and yet these men have been singled out for brutal outrages by a band of cowards—(hear, hear)—at whose escape from punishment the great bulk of the population in many parts of Ireland seems to connive, and not content with the murder of innocent policemen, the same gang of desperadoes have wreaked their sanguinary spite upon gallant soldiers, when they were unable to defend themselves. As in the days of old "The voice of our brothers' blood cried to God for vengeance," and the curse of God must rest upon the perpetrators of such crimes and the no less guilty persons who refuse to bear testimony against them. There is just one ray of hope I see in the darkness of the outlook. Deep down in the hearts of thousands of our people there must be a longing desire to pursue their business and farming operations in security and peace, though they lack the moral courage to assert themselves. And if the law of the land prove stronger than the law of Bolshevism, we may look for a revulsion of popular feeling. And I believe that law and order will prove the stronger force.

TRIBUTE TO IRISH EXECUTIVE.

In the present heads of the Irish Government, in Lord French and Mr. Macpherson, we have not only strong and sympathetic statesmen who really desire our country's welfare, but also men whom no threats of violence will turn from what in the even tenor of their duty (Hear, hear.) Lord French summed up the Government's policy for Ireland some weeks ago in one brief sentence—"Our only policy is this: to secure to law-abiding subjects of His Majesty that freedom and protection from outrage to which as citizens of the British Empire they are justly entitled." When Lord French came to Ireland as Lord Lieutenant a valued friend of mine wrote to me that His Excellency had done many brave and valiant deeds, but the most gallant and the most valiant of all was "to try and rescue Ireland from the anarchy that was the direct result of ten years' misgovernment"; and I believe it is even so. To the Lord Lieutenant of Ireland we owe, under God, the final result of the great war against the hordes of German barbarism. To Lord French's hopefulness and skilful leadership and to the stand of his gallant but "contemptible little Army" we owe the fact that Germany did not in the first few weeks capture Paris and overrun the Channel Ports. (Applause.) When Germany failed to conquer in the first wild rush, she was beaten at the start, and her leaders knew it, at the Marne and the Aisne and the defence of Ypres. God grant that the victor in these glorious fights may have the no less noble credit of bringing peace and order to our beloved land, and of restoring sanity and goodwill to our fellow-countrymen, who, though so easily "bewitched," like the Galatian Christians, are yet the people whom we love the best, and for whose betterment in this world and the next our Church of Ireland exists. (Applause.)

RESOLUTION OF SYMPATHY.

The Dean of Clonmacnoise then proposed the following resolution:—"That this Synod of the Diocese of Meath desires to express its sense of the loss which the Church of Ireland, and especially this diocese, has sustained by the death of our beloved and esteemed Father in God, the

BANK OF IRELAND CLERKSHIPS (MALE).—Students of SKERRY'S COLLEGE, 76 Stephen's Green, Dublin, obtained 232 Appointments at the last 20 examinations, with Successes at each competition.—(Advt.)

LETTERS TO THE EDITOR.

EX-OFFICERS AND GOVERNMENT APPOINTMENTS.

TO THE EDITOR OF THE IRISH TIMES.

SIR,—We hear a great deal nowadays of the urgent necessity of doing justice to those who fought for us in the great war; but, in Ireland at any rate, it is apparently not intended to put these principles into practice. How many cases have we seen recently reported in the public Press of soldier-applicants for positions being "turned down" and civilians appointed over their heads? Quite recently the post of Clerk of the Crown and Peace for the County Tipperary became vacant through the death of the holder of the office. Among the applicants two gentlemen were candidates for the position, both fully qualified, both young men, both practising as solicitors in the County Tipperary for the past nine years. One of them joined up at the commencement of hostilities, and served throughout the war, returning home with the rank of captain, the Military Cross, and a wound to his credit, and had to take up the threads of his business where he left off in 1914. The other gentleman, who had not served in the war, received the appointment, and the soldier, as usual, was "turned down". I understand that the appointment was made by the Lords Justices—I am sure that it was not made by the Lord Lieutenant. It would be interesting to know on what grounds the Lords Justices (of whom, I believe, the Lord Chancellor was one) arrived at their decision.—Yours, etc.,

"DISGUSTED."

October 3rd, 1919.

TO THE EDITOR OF THE IRISH TIMES.

SIR,—A sub-committee of the Central Advisory Committee for Ex-Sailors and Soldiers (appointed by His Excellency the Lord Lieutenant) is being formed for North Tipperary and a small part of County Clare in one subarea. It will be part of the duties of this subcommittee to look after all ex-Service men, and to see that they get fair play in such cases as "Looker-on" writes about. If he lets me have full particulars of the case in point, our subcommittee will investigate it, and will send it on to the main committee in Dublin. All ex-Service men in the North Tipperary area may rest assured that their interests will be looked after.—Yours, etc.,

H. LEFROY, Major, Chairman, North Tipperary Advisory Committee.

Cambrai, Killaloe,
October 2nd, 1919.

THE COAL SHORTAGE.

TO THE EDITOR OF THE IRISH TIMES.

SIR,—Having observed that peat fuel (properly treated for the purpose) has been tried successfully on locomotives in Denmark, I think that some efforts should be made by the railway companies here to utilise compressed peat, with a mixture of coal or coke slack, with a view of counteracting the serious effects which the coal shortage is causing to many industries by the curtailment of the railway service. Also, would it not be possible to arrange for the running of heavy (petrol) motor lorries, with flanged wheels, on the principal Irish railways? Such lorries would run faster and with far less wear and tear than is the case at present with road-lorries. The Lucan tram service need not be curtailed in the slightest if energetic measures were taken to utilise the water power of the Liffey.—Yours, etc.,

"M. D. M."

Dublin, October 3rd, 1919.

FIUME DIFFICULTY.

D'ANNUNZIO'S THREAT.

An Exchange Paris telegram says:—According to the *Chicago Tribune*, President Wilson's reply to Signor Nitti's latest proposals is not in the form of a Note, but is merely a personal response. The sole concession which the President made was to waive his insistence upon a plebiscite in the Fiume area at the expiration of a period of five years, and to agree to the taking of the referendum

FINANCIAL NEWS

DUBLIN STOCK EXCHANGE.

In spite of the further "turning down" of the negotiations to end the railway strike in Great Britain, as reported in the morning papers, the course of prices on the Stock Exchange were again uniformly favourable, with even marked strength in more than one direction. Undoubtedly the present attitude of the Government has helped to restore confidence in commercial and financial circles, and the rebound in Securities covering representative industries under existing circumstances is very remarkable. The Funds were still stronger yesterday. Consols, War Loan 5 p.c., and National War Bonds all joined in the advance. Banks were quiet, but held firm. A sharp recovery took place in Guinness Ord. Shares. City of Dublin Steam Stock turned good in tone and temper at a slight recovery. Marconis received fresh support, and closed very firm. Among Bank, "Mullingar" Stock was distinctly flat. Railway Pre-Ord. failed to quote. Dunlop Rubber Ord. moved forward rapidly and touched 17s. while American Dunlops rallied to 35s. 6d., 3s. 3d. for cash. "Pool" shares. Textiles were quite outside Coats, which were firmer on the renewed telegram from the company in regard to the capitalisation of reserves, sent to the Stock Exchange immediately after the meeting.

Brunner Mond, Tobacco, and Oil Shares all moved in favour of holders.

The Funds were still higher. Consols rose ⅛ to 55½, and War Loan 5 p.c. ⅛ to 94½, but War Loan 4 p.c. fell ⅛ to 100⅛, and Irish Land 4½ p.c. repeated 82½. National War 5 p.c., 1927, rose ¼ to 97⅞, and the 5 p.c. 1929, ¼ to 98¼, while the 1928 (3rd series) repeated 97½. Rathmines and Rathgar Township 3½ p.c. rose ½ to 67 x.d. for a small lot.

In Banks, Nationals were 1-32 better at 29 17-32, and Royals repeated 15⅝ x.d.

Dealing in Breweries was confined to Guinness Ord., which rose ¼ to 353.

Steam closed firm. City of Dublin Stock rallied 2 to 270, and Dundalks repeated 15.

Manxmis were good. The Ord. rose 7½d. to, 12s. 6d., and the Pref. 2s. 6d. to 20s.

Among Home Rails, Midland Great Western closed 1 lower at 30 to 32. Great Southern and Western opened ½ lower at 70, but later recovered. Great Northern, at 80, shows no alteration. "Wicklow" Stock was wanted, but nothing was done.

In Tramways, Dublin United Pref. fell 1-32 to 10 1-32, while Provincial Ord. repeated 20s.

Dunlop Rubbers were very strong, and rose 4, 6d. further to 17⅝., after opening at 17⅜. Parent Tyres were firm in a purely nominal market.

Gas, Bakery, Drapery, and Miscellaneous Securities were neglected.

In Manufacturing Shares, Coats Ord. rose ⅛ to 8, the Preferred-Ord. ½ to 47½, and the Pref. ½ to 101. Brunner Mond rose 1s. 6d. to 48s. and H. Williams Ord. 6d. to 66s. 6d.

Other business done included—Exchequer 6 p.c. 1920, which repeated 100. Mexican Eagle Oils rose ⅛ to 9⅞, and Imperial Tobacco "Letters" x. 3l. to 33s. 3d. United Steel Ord. fell 3d. to 2s. 4½d.

J. AND P. COATS, LTD.—Capitalisation of Reserves.—The following telegram has been received at this meeting to-day, the attention of the directors was drawn to certain reports which have appeared in the Press concerning capitalisation of reserves, and were instructed to say that the matter is under consideration, but that no decisions have not been settled, nor can they be for some weeks to come, and upon an official communication embodying the proposals of the directors will be issued to each shareholder.—(Signed) C. Mesny and M. Neilson, Joint Secretaries.

BANK OF IRELAND.

Discount ..... 5 per cent., 5th April, 1917.
Deposit ..... 2½ per cent., 5th April, 1917.

BUSINESS DONE—

Canada	(5⅛)	5⅛	
Do. Bonds	(94½)	94	(76⅞) 76-70½
Do. Bonds		94½	
4½ War Ln. (1004)		100⅛	
War Bonds (1927)		97⅞	
Do. (1929)		97⅛	
Do. (1925)		96½	
2½ Land Act			
Do.	(52½)	52½	
Baltinglass Stock		47½	
Bleach Green Pf. (5%)		*19½	
Boral Rt. (x.d.)		13⅜	
Guinness	(352)	353	
City Dublin Steam			
Do.	(269)	270	
Dundalk Steam	(13½)	15	
Manxmi (111) (Ord.)		12½	
Do. Pref...(97½)		*100⅛	

*Odd lot.

(Last business done given in parentheses.)

STOCK MARKETS AND THE STRIKE.

DELAY IN SETTLEMENT HAS LITTLE EFFECT.

HOME RAILS RETAIN THEIR RISES, AND EVEN SCORE ANOTHER.

[FROM THE FINANCIAL NEWS OF TO-DAY.]

Having regard to the contrast between the turn taken by events on Thursday night, and the high expectations of an immediate settlement of the railway dispute harboured by the Stock Exchange on that day, the tone of the markets yesterday was agreeably steady. It was tender, of course, and at one moment apprehension was created by the Labour Ministry's urgent call for 2,000 volunteers to act as bus conductors. The tremor gradually wore off, and as various favourable indications reached the House, the closing was firm. The uncertainty of the position and the interruption of communications rendered markets quiet throughout, but in realms outside the present concern, liveliness survived, and Mexican Eagles once more established a record. That Home Rails should be stagnant was natural enough, but that they should remain stationary was, in the circumstances, a tribute to the soundness of the market.

LONDON STOCKS IRREGULAR.

IMPROVING TENDENCY AT THE CLOSE.

The opening of the Stock Exchange was irregular and inactive, markets naturally experiencing some shock of disappointment on the news of the breakdown of strike negotiations. Business became more attenuated than ever, and prices showed a drooping tendency. As the day progressed, however, and the news of fresh efforts to settle the strike became known, the tendency improved again, and some of the further setbacks in values were made good. In the circumstances, however, movement became very reserved, and there was no disposition to further discount expectations of a favourable settlement. The undertone was confident, not price changes being slight and mixed. Victory Bonds closed at 84½, and the Funding Loan at 94. Among Miscellaneous Gilt-edged securities comparative steadiness prevailed throughout, and there was very little movement in prices to record. Indian Government issues showed a fair degree of activity, but quotations here, as elsewhere, were unchanged on balance, the 3½ per cents at 62, and the Threes at 53¾. In the Colonial list new Zealand Fours were brisk around 85.

Changes—Rise—Consols, ½ to 55⅛. Falls—4½ p.c. War Loan, ½ to 86⅛; 5 p.c. do., ⅛ to 94⅛.

FRENCH BONDS BETTER.—In the foreign market French Loans braced up a little, the 5 per cents at 79 being ½ better, while the Fours regained lands either side of 57. Far-Eastern issues were steady and colourless, Japanese descriptions finishing without any net movement. Argentines were inclined to weaken, the First Loan leaving off ½ dwn at 65¾. Argentine and Brazilian issues held their ground.

Changes—Rise—French Loan, ½ to 70. Fall—Peruvian Corporation Pref., ½ to 30.

RAILS MAINTAINED.—Home Rails were a very reserved and a rather ragged market. There was no selling pressure to speak of. Quotations were marked back at first, but afterwards they were inclined to rally again, and frequently left off with narrow changes.

Foreign Passenger Stocks Undergrounds were unduly supported on the steady improvement in the service. There was quiet buying of British stocks, which rather favoured holders.

Coppers" hardened afresh to 179 on New York advices. Grand Trunks were steady without special point of interest. Mexican Rails ruled quiet to dull. Argentine Rails, though lacking in firmness, were quiet, and hardly varied on the session. Entre Rios Ord., however, rose a point to 42, on late buying, resulting from the recent cattle returns.

Changes—Rise—Great Eastern, ½ to 34½; Hull and Barnsley, ½ to 52; Metropolitan, ¼ to 57; North British Def., ½ to 15½; Canadian Pacific, ½ to 179; Entre Rios, 1 to 42. Falls—Chatham, ½ to 9½; London and North-Western, ½ to 89½.

CHANGES IN INDUSTRIALS ARE FEW AND IRREGULAR.

COATS FIRM, STEEL SHARES HARDEN, INSURANCES LIVELIER.

[FROM THE FINANCIAL NEWS OF TO-DAY.]

The opening of the Miscellaneous and Industrial market yesterday was irregular and unstable, quotations after their overnight rebound to strike settlement expectations naturally exercising something of a check at the news of a fresh deadlock. There was no slump, but prices showed a drooping and nervous tendency, and business became more attenuated than ever. As the session progressed, and the marked became aware of the fresh efforts to settle the strike, a better tone re-asserted itself; but, notwithstanding this increase in the robustness of underlying conditions, there was no inclination to start quotations on the up grade again, week-end influences, as well as the falsification of previous hopes, accounting for the general reserve. Price movements were irregular, and not at all numerous on the day. Textiles showed cheerfulness under the lead of Coats, which were stimulated by the directors' intimation that capital adjustments, including the capitalisation of reserves, were being considered. The Wiremen group turned dull, and interest in Breweries temporarily dried up; but Iron and Steel issues were inclined to harden, and Insurance descriptions showed signs of reviving strength, Royal Exchange rebounding sharply. There was a rally in P. and O. Def., though Shipping securities, as a whole, kept in the background.

There were a few irregular changes of ¼ to ½ among Bank Shares. As regards Shipping, P. and O. Def. mended 10 to 600, Indo-China Def. marked as high as 58, but closed unchanged around 55. Breweries showed hardly any movement. Hudson Bays, in the land group, shaded off ⅛ to 8⅛, and Sudan Plantations at 7½ shed the same fraction. Nigers showed better resistance, and finished unaltered at 84s. Pekin syndicates hardened up 6d. to 37s. 6d. Among Iron and Steel descriptions, Bengals held at 11. South Durhams were bid up ⅛ to 3¼. Baldwins at 1⅞ were also ⅛ better, and United Steel Pref. added 6d. at 17s. 6d. Armstrongs hardened a like turn at 3d. Brunner Monds showed to better advantage, recovering 6d. to 48s. Alby Carbide at 19s., and Nitrogen products at 47s. did not move. There was a further good rally of ½ to 8⅜ in Dunlop Rubbers. Motors were also hard in tone. Vauxhalls at 14 were finally ⅛ up, and Cubitts hardened up 6d. to 18s. The meeting failed to benefit Associated Cements, which closed over the lowest, but ⅛ down on balance at 94.

OIL SHARES GOOD.

EAGLES ADVANCE SMARTLY ON BONDS ANTICIPATIONS.

FIRMNESS MAINTAINED BY SHELLS AND BURMAHS.

[FROM THE FINANCIAL NEWS OF TO-DAY.]

An outstanding feature of the Oil Share Market, and indeed of the whole Stock Exchange yesterday, was the strength of Mexican Eagles, which, following the substantial rise of Thursday, went rapidly ahead again, finishing well above the overnight level. The buying, which was of a particularly strong character—some big orders coming from the North—was attributable to expectations that the reported bonus issue will be announced next week, it being rumoured that the terms of the issue will be one new share ¾ par in respect of each share now held. For a while the Common and Prefs. went neck-and-neck, a condition not experienced in the two cleans for many months past, but eventually the Common soared ahead, the difference in the two shares being finally the same as on the previous day, both showing a rise of ½. Business in other leading shares was on a good scale, Burmahs closing unchanged on the old certificates for New Shells, now being taken up, and Shells, which were also in request, dealings in the new shares having commenced on a basis only slightly below the old. A further appreciable advance occurred in British Borneos to the accompaniment of further talk of control. Trinidad issues made none too good a start, but the balance Centrals registered an advance, and other descriptions finished steady. Apart from a further improvement in North Caucasians there was little of interest in Russians. Closing prices:—

Anglo-Bulgarian	9/6	10/0
Anglo-Egyptian "B"	5/9	6/0
Anglo-Maikop	6/0	7/0
Anglo-Persian Def.	20/3	27/3
Assam	2/6	3/0
British Burmah	2¼	2⅜
Burmah	14¾	14¾
Caspian Oil	5/3	5/6
Copan Oilfields	6/0	6/0
Eagle Transport Pref.	5⅜	5⅜
English Oilfields	2⅜	2⅝
Kern River	25/6	27/0
Lobitos	3¾	4
Mexico Petroleum Trust	11/0	12/0
Mexican Eagle Ord.	10⅛	10⅜
Mexican Eagle Pref.	9⅛	10⅛
New Caledonia	2/6	2/9
New Schibaieff	7/6	8/0
North Caucasian	26/6	27/0
Oil Fields	23/0	24/0
Premier Pipe	5/0	5/10
Ratcopyn Galicia Pref.	2¾	2⅞
Rhondda Consol.	21/0	22/0
Shell Transport	8½	8⅝
Do. Pref.	9⅝	9⅞
Spies	12/0	13/6
Sunoroff Taman	12/0	13/0
Trinidad Central	5¾	6¼
Trinidad Consolidated	3/3	3/6
Trinidad Oilfields	23/6	24/6
Ural Caspians	2¼	2½
Ural Oil Ord.	20/3	21/0
Venezuelan Oil	4½	4⅝

RUBBERS CLOSE HARD.—Yesterday the share market opened on the dull side, but later in the day support was forthcoming, and at the finish a better tone prevailed. Although the record of transactions was exceedingly small, prices generally hardened up, leaving a few minor reactions on balance, while Batu Caves showed some improvement on Thursday's closing. Considering the unsettled political conditions, this seems to point to a firm undertone.

CLOSING PRICES.

MINING SHARES.

Assoc. N. Blks.	4/0-9d	Gold Trust	1½-⅛
Assal. Zinc	25/6-5d	Globe & Phenix	1⅛-⅛
Aboso	15/9-5d	Gurum River	8/-1½d
Asiantic Gd.	6/3-3d	Hampton Prop.	1/-¼
Aut-French	21/6-6d	Ityen	3/6-3d
Bauchi Pref.	11/6+1½d	Johannsburg Invest.	29/3-3d
Bawdwin	5½	Kaffir	3/6-3d
Burma Ruby	13/9+5d	Kyshtim	1⅛+⅛
Bx. Hill Nortn.	2¼+⅛	Lake View	24/6+1/-
Do. Proms.	44/-6d	Mt. Morgan	25/-+6d
Do. South	2¼+⅛	Nundydroog	13/9-3d
Burma Corp.	10⅛+⅛	Presica, Block C	2/-+⅛
Bwllfa	2/6		6/3+1½d
Chartered	21/4+1½d	Russo-Asiatic	4½+⅛
Central Mining	9/2+⅛	Russian Mining	1/6-1d
Cons. Tin. Sel.	25/9-⅛	Randfontein	21/9-3d
Copp. Bird	22/-6d	Rand Mines	3½+⅛
Colombian Min.	3-⅛	Rezzado	5/6+1d
Do. Bonds	23½+⅛	Shinkolobwe	13/-⅛
Do. Pref.	13½+⅛	Simmer & Jack	6/7½+1½d
European Inv.	½-⅛		6/6+1d
Esperanza	1/6-⅛	S. Kalgurli	9/6+5d
East Rand	19/-3d	Tanalyk	1⅜+⅛
Eastern Akim	2½-⅛	Vereeniging	32/6+6d
Fanti Cons.	9/6+3d	Wallu	2⅜+⅛
Goldfields A.	11-⅛		
Gn. Min. & Fin.	6/+6d		
Gold Min. Inv.	2/-6d		

RUBBER SHARES.

Anglo-Dutch	2/7½-7½d	Malayalam	4/-+6d
Anglo-Java	7/-3d	Merlimau	6/9½+2½d
Anglo-Malay	15/10½-3d	Port Dickson	4/5½+4d
Bukit Rajah	8¼+⅛	Rubber Trust	35/-7½d
Cheroenee	4/1½+⅛	Selangor	9/1+⅛
Consol. Malay	13/1½+1½d	Singapore Un.	2/7-3½d
Dobbil	4/9+⅛	Sungei Way	2/7½-3d
Java Para	4/8¾+2½	Tapping	5/8-3½d
Johore Rubber	3/3½-⅛	Tandjong Malim	2/7½-3d
Kinta Kellas	4/5-3d	Un. Serdang	14/-+1d
Langam Leye	4/6-7½d	Yam Seng	8/9+3d

TELEGRAPHS.

A. Amer. Def.	22	¼	
Marconi	4⅝	⅛	
Do. Pref.	4⅝	⅛	
do. Marine	2⅞	⅛	
Marconi Can.	18 0	18/6	+0/6
do. Australasian	21	23/6	-1/6
do. Spanish	12	0 13	0

BANKS.

Agricul. Reprp.	1¼	⅜	- ⅛
Anglo-Egyptian	17⅛	18¼	
A.-Sth Amer.	11¾	5-⅛	+⅛
Bank Am'sia	13/6	-	
Barclay N.A.Y.	25/7	+1	
Bk of N.Z. Ltd	13½	14½	
Barclay "A"	7	½	
Brit. Bk. of Trade	2¾	3¼	
Brit. Bk. S. Amer.	20	1	- ½

MISCELLANEOUS.

Acrated Bread	4/6	-	
Armstrong	3	4	3/7
A. Pref.	5⅝	-	⅛
do. Pref.	8⅝	9⅜	
Borax Con. Def.	1⅞	2	
Brazil Ry. Pref.	46⅜	47	-⅛
Bd. Pr'd. Cmt.	14⅛	15	
B.S.A.	3	3⅛	
B.S.A. Mnt.	2⅛	2⅜	
British Oil Ok.	2⅛	2⅜	
Bronner Mond	3	3⅛	
Cambrell Fairl.	4	4⅛	
Cargo Fleet	28	0	29
Coats	97	4	⅛
Cumberland	10	11	
Contd. Ins.	35	4	36
Cunard Ord.	3	3⅛	
Cunard Survey	2⅞	3	
Dick Kerr	1	1⅛	
Dunlop Rub	8	8⅜	+ ⅛
Eastmond	1⅛	1⅜	
Eley Bros	2⅛	2⅜	
Forness Whdy	3	3⅛	
Gestetner	1⅛	1⅜	
Hooker Col. Pf.	4⅛	5	
do. 15% Cm. Ord.	3	3⅛	
Hong Kong	114	18	
Lloyds	28	7	⅛
Lon. & Brazilian	22	7	
Lon. City & Mid.	3	3⅛	
Lon. W'minst.	16	⅛	
Lon. J. St.	7¾	⅛	
Mat. Prov. (60p.)	3⅛	⅛	
Stand S. A.	13⅛	14½	

* x rights. ‡ ex Div. ‖ ex bonus

DEALINGS IN LONDON MARKET.

The following dealings among active stocks and shares were "marked" in London yesterday:—

Consols—51¾, ⅞, ⅞, ⅞, ⅞, ⅞, ¾, ¾, ¾

SANDEMAN'S THREE STAR PORT
THE FINEST TONIC FOR INVALIDS

To be obtained from all leading Wine Merchants throughout Ireland.
EACH BOTTLE GUARANTEED BY SHIPPERS SIGNATURE.

FROM THE LONDON GAZETTE.

WAR OFFICE, Sept. 29, 1919.

REGULAR FORCES.—COMMANDS AND STAFF.—The undermentioned relinquish their appointments as Military Secretary's Staff—Dep. Asst. Bl. Sec.—Lt.-Col. A. E. Gee, V.C., C.B., C.M.G., D.S.O., late R.E. Bt.-Lieut.-Col. H. Berkeley-Peirse, M.B.E., 6th Bn. L.I., T.F. A.G.'s and Q.M.G.'s Staff.—Asst. and D.A.G.—Maj. E. Armstrong, C.M.G., D.S.O., late Highl. L.I., and retains the temp. rank of Lt.-Col. Headquarters of Admin. Areas, and Depts.—R.A.—Trans. Inspr. (Cl. IV).—Lt.-Col. R. W. H. Blake, late 3rd R. Wilts. Spec. Res. (Maj., res. pay). The undermentioned appointment is made.—A.G.'s and Q.M.G.'s Staff.—D.A.Q.M.G.—Capt. N. G. Holmes, M.C., R. Ir. Regt., and to temp. Maj. whilst so employed. The undermentioned temp. appointment is made at the War Office.—Staff Capt.—Bt. Lt.-Col. D. E. S. Treharne, O.B.E., D. of Corn. L.I., from the Asst. Bl. Sec., vice Capt. E. R. Wilson, R. D. F.S.

ROYAL REGIMENT OF ARTILLERY.—R.H. and R.F.A.—The undermentioned Lts. to retain the acting rank of Capt.—C. F. Butler, T.F.; T. Mortlock, M.C.

CORPS OF ROYAL ENGINEERS.—Temp. 2nd Lt. G. M. Elcoat to be temp. Lt., and to retain the temp. rank of Capt. whilst employed as an Education Officer.

INFANTRY.—R. Dub. Fus.—Lt. H. Powell is restored to the establishment.

GENERAL LIST.—The undermentioned relinquish their commission on completion of service.—Tenth 2nd Lt., and retains the rank of 2nd Lt.—A. O'Brien.

ROYAL ARMY SERVICE CORPS.—Temp. 2nd Lt. F. Donovan relinquishes the acting rank of Capt. on ceasing to hold the appointment on which it was conferred.

ARMY MEDICAL SERVICE.—R.A.M.C.—The undermentioned temp. Maj. relinquishes his commission.—Maj. Temp. Capts. relinquish their commissions, and retain the rank of Capt.—J. M'Namara, P. Petty, G. J. Hanley, M. D. J. F. S. Dunn, M.B.; S. Barron, and is re-commissioned to be temp. Capt.—R. C. De Lacey, M.B.

MEMORANDUM.—The undermentioned Lt.-Col. to be Col. on ret. pay.—C. B. Bullen-Smith, C.M.G., D.S.O., from Lein. R.

SPECIAL RESERVE OF OFFICERS.—Reserve Units—6th R. Irish Rifles.—Lt. W. Kelly, M.C., is seconded for duty with the R.E.

REGULAR FORCES.—Service Battalions.—R. Ir. Regt.—Lt. H. Matthews (S. Ir. Horse) to be temp. Capt. Lt. J. S. Matthews (S. Ir. Horse) relinquishes the temp. rank of Capt. on ceasing to be employed with a Sery. Bn.

WAR OFFICE, Sept. 30, 1919.

REGULAR FORCES.

INFANTRY.—R. Dublin Fus.—Lt. C. G. C. Fisher, M.C., Serv. Bn., relinquishes the acting rank of Capt.

ARMY MEDICAL SERVICE.—R.A.M.C.—The undermentioned temp. Capts. relinquish their commissions.—Capts. Temp. Capts. relinquish their commissions, and retain the rank of Capt.—J. M'Namara, P. Petty, G. J. Hanley, M. D., J. F. S. Dunn, M.B.; S. Barron, and is re-commissioned to be temp. Capt.—R. C. De Lacey, M.B.

MEMORANDUM.—The undermentioned Lt.-Col. to be Col. on ret. pay.—C. B. Bullen-Smith, C.M.G., D.S.O., from Lein. R.

SPECIAL RESERVE OF OFFICERS.—Reserve Units—6th R. Irish Rifles—Major H. W. Breene relinquishes his commission, and is permitted to wear the prescribed uniform. Capt. J. R. Hore is placed on the retired list on account of ill-health contracted on active service. The undermentioned 2nd Lts. to be Lts.—3rd Leinster R.—T. G. Critchley, H. T. Whittaker.

REGULAR FORCES.—COMMANDS AND STAFF.—The undermentioned appointment is made.—Attd. to Bd. Qr. Units.—Staff Capt., and to retain his temp. rank as employed.—Temp. Capt. and Adjt. J. O'Brien, M.C., Gen. List, from a Brig. Maj.

REGULAR FORCES.—SERVICE BATTALIONS.—R. Innisk.Illing Fus.—Temp. 2nd Lt. J. O'Neill to be temp. Lt., with prec. to date from the Spring Course. R. Ir. Regt.—Lt. H. S. Dean, M.C. (N. Ir. Horse), relinquishes the acting rank of Capt. on ceasing to be employed with a Sery. Bn. Conn. Rang.—Temp. 2nd Lt. M. Coughlan to take rank and precedence in the Corps and in the Army next his appointment as 2nd Lt. before the 26th day of December, 1917.

JACKSON'S MILITARY TAILORS,
8 Westmoreland street, Dublin. (Estabd. 1816.)

MILITARY OUTFITS.
Conway and Swan, 79 Dame street.

MILITARY BOOT AND LEGGING MAKER.
L. J. Watkins, 77 Dame street.

BILLIARDS.

NEWMAN v. FALKINER.

Owing to the afternoon's play being cut short by rain, the above match, which was commenced yesterday afternoon when this match of 16,000 up, level, was continued. Both players showed considerable form throughout the evening, and Newman, who opened well, was responsible for breaks of 123, 87, 106, 102, 79, and 101 (unfinished). Falkiner's best runs were 120, 183, 70, and 101 (unfinished). Interval scores—Falkiner, 14,000; Newman, 13,923.

There was another capital crowd in the evening, when Falkiner was once more seen to advantage. He completed a break of 183, 24, 7, 2, 1, and afterwards reached his necessary points with other runs of 101, 198, and 148 (unfinished). Newman put together 128, 66, and 145. Close of play—

Falkiner (in play)	14,667
Newman	14,284

SMITH v. LAWRENCE.

Closing scores—Lawrence, 8,276; Smith, 7,421.

In connection with the stopping of exports of coal, coke, and manufactured fuel owing to the strike, the Board of Trade announce that no further applications for licences can be considered until further notice.

In consequence of the railway strike, the Conference arranged by the National Unionist Association to be held at Southport on October 11th has been postponed. The members of the staff of the National Unionist Association have offered their services to the Government for any work which may be required of them.

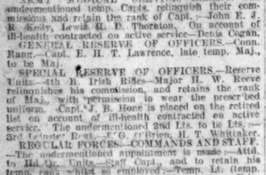

Look for the Name in gold on every genuine Silk Cut Cigarette.

Oh Joy!

that smoke in the morning! Go with a dressing gown—out with a CARROLL. One whiff and the hard day in front looks like a holiday. There's solace and real smoke-satisfaction in CARROLL'S Silk Cut. They don't touch the smallest throat—just fragrance and flavour from beginning-to-end.

Ask your regular tobacconist for CARROLL'S SILK CUT CIGARETTES. If he hasn't them in stock he can get them.

CARROLL'S SILK CUT VIRGINIA CIGARETTES

GOLF.

RATHFARNHAM.—Ladies.—Medal finals. Class I.—Mrs. J. E. Healy (8); 84; Mrs. Batchen (11), 86; Mrs. C. F. Cooke (14), 86. Class II.—Mrs. Irvine (22), 86; Mrs. Jones (22), 89; Mrs. B. Jones (18), 90. The annual general meeting was held in the clubhouse on October 2nd, when the following officers were elected for the coming year:—Vice-Presidents, Mrs. R. Browne and Mrs. A. Benson; captain, Mrs. J. Young. Committee—Miss A. M'Caw, Mrs. F. Pollard, Mrs. Batchen, Mrs. R. French, Mrs. C. F. Cooke, Mrs. W. Crawley (ex-officio). Hon. Secretary, Miss Day, 36 St. Mary's road. Tuesday next—Bye finals for prize presented by Miss A. M'Caw. Match play, 18-hole heats. Draw—Bye: Mrs. J. B. Jones v. Mrs. Cooke. First round—Miss Perry v. Miss J. Smyth; Mrs. Batchen v. Mrs. C. Young; Mrs. W. Crawley v. Mrs. Pottrell; Mrs. Barrett v. Mrs. Healy; Bye, Mrs. Irvine v. Miss Day.

PORTMARNOCK.—The St. Andrew's Cup will be played for to-day. First eight in each class qualify to play off for cup and prizes. Draws for partners o'clock, and each hour afterwards. Sunday trams same as Saturday.

KINGSTOWN.—Medal result—Class I.—Mrs. Healy, 3, 99. Class II.—Mrs. Jeffares, 4 down. 5th October—Prize kindly presented by the captain, Eclectic; 5 nines. Arrange opponents, and draw at 4 o'clock.

HERMITAGE.—To-day—Qualifying round for Saturday Cup. Handicap competition, September 27th, Men's Four-ball Foursomes v. Bogey—J. J. Doyle and J. J. Stafford (no) beat E. Hansem and J. O'Dwyer, 4 up. Men's nine holes, strokes—1st, P. Kennedy (9); 35 net; 2nd, T. Cormack (4), 36; and J. C. Carroll (14), 35; 3rd, Purling, R. J. White and J. C. Carroll tied. Play off, won by R. J. White. Wednesday Cup—M. M'Donald (7), 76 net, and T. Campion (15), 76 net, 6 up for first place.

MILLTOWN.—Owing to Barton Cup final being played to-day, the Monthly Medal has been postponed till Saturday next. Ladies.—Prize presented by a lady member for winners of monthly box competition—Mrs. G. L. O'Connor (24), 81; Mrs. Cussen (24), 87. Prize presented by Messrs. Weir and Sons—Mrs. A. H. Carlyle (46), 34½; Mrs. Thrift (26), 36. Handicap Monthly Medal, 18 holes, strokes. Ladies' Monthly Medal won by Mrs. Hannon (19—32). Draw for Tenison-Collins' Cup—Mrs. MacDougall, Mrs. Watts, J. G. Cooke, H. Bell, B. Whyte, J. Quinn, W. Barton, J. Roche.

Clontarf 2nd—G. Bryce, F. Tyndall, F. Good, J. Hopkins, W. L. Freeman; N. H. Cooke, W. H. O'Donnell; J. Quill, C. P. Deavir, C. Jenkins, P. Cunnium, J. Brady, T. H. Corrigan, W. S. Corrigan, S. Lewis.

Clontarf 3rd—J. Barrington; S. C. Percival, T. Booker, W. J. Coyne, J. Brady, R. J. Riddall, W. Riddall, A. Cooke, T. P. Ryan, G. M'Clure, W. Rilloss, J. Winters, E. Roche, V. Bradley, H. Healy.

Civil Service—M'Carthy, J. Byrne, O'Donnell, Murphy, A. Collins, Morris, Lloyd, Cogan, Burke; M'Guinness, C. M'Mahon, J. Kirwan, J. Whelan, M. Costello, M'Allister.

Civil Service 2nd—Broadbent, O'Mara, P. Ryan, Thompson, B. Byrne, T. Collins, another; Gorman, Geisat, Long, Connolly, Taylor, Finnstrom, M'Donnell.

LANSDOWNE F.C.—Practice at Lansdowne road to-day (Saturday) at 3 o'clock. All playing members and intending members are requested to attend. Visitors invited.

PALMERSTON F.C.—General practice at Milltown at 3.15 o'clock.

ACTIVE RANGERS F.C.—A general practice to-day at Donnybrook at 3 o'clock. All playing members and intending members are requested to attend. A special general meeting will be held in the clubhouse this evening at 5 o'clock.

WANDERERS F.C.—Match with St. Andrew's Old Boys, Lansdowne road, 3.15 o'clock. As the teams will be picked on the ground, members are requested to attend punctually. Visitors invited.

TO-DAY'S FIXTURES.

Clontarf v. Dublin University A. Castle ave., 3.
Old Wesley v. Monkstown. Donnybrook, 3.15.
Old Belvedere v. Civil Service. Mount Temple.
Wanderers v. Old St. Andrew's Lansdowne rd., 3.15.
Dublin Univ. B v. Clontarf 2nd. College Park, 3.
Civil Service 2nd v. Old Belvedere 2nd. Anglesea rd.
Clontarf 3rd v. Dublin Univ. C. Castle ave., 3.
Mr. Lohan's Army School v. High School. Belgrave Square, 3.

FOOTBALL.

RUGBY.

OPENING OF THE SEASON.

Four of the Dublin senior clubs open the match season this afternoon, and Wanderers play a final practice game between teams representing the club and old St. Andrew's boys. Dublin University, who meet Clontarf at Castle avenue, will, it is understood, depend mainly on South African students. Old Wesley will be at home to Monkstown at Donnybrook, and Old Belvedere play Civil Service at Mount Tod.

TEAMS FOR TO-DAY.

Monkstown—Duke; Bellord, Cuthbeck, Medin, Dillon; Pentony, Hilliard; Lloyd, Douglas, Hanna, Nather, Scott, Walmsley, Walmsley, West.

Old Wesley—W. S. Carrigg; A. E. Deane, A. M. Hamilton, J. Lawson, R. Wayland, Massey, H. Kapp, C. Adams, N. A. Clarke, W. Lunacy, A. J. Walker, H. Trotter, E. G. Cullen, E. H. Bewley, J. Brown.

Old Wesley 2nd—A. E. O'Donnell; J. E. Deane, W. J. Hanlon, R. N. Campbell, T. E. Heron; J. D. Gray, Luton, R. White, B. White, D. West, H. L. Douglas, S. S. Harris; W. J. O'Donnell, F. H. Barrett; J. Belford.

Monkstown 2nd—Bamford; Steel, Thompson, Rawson, Brett; M'Cosdin, Phillips; Alexander, Gerard, Hulme, Lemay, Hart, Lunn, Bewley, M. Walker.

Dublin University A.—J. Marais; J. P. de Villiers, H. B. van der Merwe, T. de Bruyn, Malherbe; D. de Bruyn, Gillespie; J. Bell, J. C. Coetzee, W. Dowse, F. H. Owens, H. Rollins, W. Russell, L. Smith, Van Druten.

Dublin University B.—S. W. Russell; J. A. du Toit, P. Goodbody, F. W. Bingham, K. C. Bailey; W. Scholtz, Duplessis; D. de Bruyn, De Wet, C. E. Rimmer, D. Hoare, J. Bewley, M. Walker, W. Pemberton, L. O. Vercuil.

Dublin University C.—G. N. Baxter; L. A. Whitfield, J. C. Kilkenny, R. Robinson, Glenn; J. C. C. Best, Conroy; W. F. Browne, G. H. Cooke, H. F. Davis, J. C. Donaldson, R. W. Dowse, C. D. Dykman, O'Connor, W. Smith.

Clontarf—F. R. Barrett; R. E. Brown, H. Cormac, Jno. Ril, G. Gilbert; S. E. Tuden, A. E. Dallas; V. Dallas, Capt.; J. Watts, J. G. Cooke, H. Bell, B. Whyte, J. Quinn, W. Barton, J. Roche.

Clontarf 2nd—G. Bryce, F. Tyndall, F. Good, J. Hopkins, W. L. Freeman; N. H. Cooke, W. H. O'Donnell; J. Quill, C. P. Deavir, C. Jenkins, P. Cunnium, J. Brady, T. H. Corrigan, W. S. Corrigan, S. Lewis.

Clontarf 3rd—J. Barrington; S. C. Percival, T. Booker, W. J. Coyne, J. Brady, R. J. Riddall, W. Riddall, A. Cooke, T. P. Ryan, G. M'Clure, W. Rilloss, J. Winters, E. Roche, V. Bradley, H. Healy.

Civil Service—M'Carthy, J. Byrne, O'Donnell, Murphy, A. Collins, Morris, Lloyd, Cogan, Burke; M'Guinness, C. M'Mahon, J. Kirwan, J. Whelan, M. Costello, M'Allister.

Civil Service 2nd—Broadbent, O'Mara, P. Ryan, Thompson, B. Byrne, T. Collins, another; Gorman, Geisat, Long, Connolly, Taylor, Finnstrom, M'Donnell.

LANSDOWNE F.C.—Practice at Lansdowne road to-day (Saturday) at 3 o'clock. All playing members and intending members are requested to attend. Visitors invited.

PALMERSTON F.C.—General practice at Milltown at 3.15 o'clock.

ACTIVE RANGERS F.C.—A general practice to-day at Donnybrook at 3 o'clock. All playing members and intending members are requested to attend. A special general meeting will be held in the clubhouse this evening at 5 o'clock.

WANDERERS F.C.—Match with St. Andrew's Old Boys, Lansdowne road, 3.15 o'clock. As the teams will be picked on the ground, members are requested to attend punctually. Visitors invited.

TO-DAY'S FIXTURES.

Clontarf v. Dublin University A. Castle ave., 3.
Old Wesley v. Monkstown. Donnybrook, 3.15.
Old Belvedere v. Civil Service. Mount Temple.
Wanderers v. Old St. Andrew's Lansdowne rd., 3.15.
Dublin Univ. B v. Clontarf 2nd. College Park, 3.
Civil Service 2nd v. Old Belvedere 2nd. Anglesea rd.
Clontarf 3rd v. Dublin Univ. C. Castle ave., 3.
Mr. Lohan's Army School v. High School. Belgrave Square, 3.

ASSOCIATION.

TO-DAY'S FIXTURES.

IRISH LEAGUE.

Bohemians v. Linfield. Dalymount Park, 3.30.
Belfast Celtic v. Distillery. Belfast.
Glentoran v. Glentoran. Belfast.
Glentoran v. Cliftonville. Lurgan.

LEINSTER SENIOR LEAGUE.—DIVISION I.

Bohemians B v. C.B.Y.C. School of Science. Dargan's Bush.

Garda v. Highlanders v. Olympia. Camp Field, Park.
Y.M.C.A. v. St. James's Gate. Claremont road.
Jacob's Rovers v. Shelbourne. Ballsbridge avenue.

LEINSTER JUNIOR LEAGUE.—DIVISION II.

C.Y.M.S. v. Bohemians C. Richmond Hill.
Richmond Asylum v. Midland Athletic. Grange-more.

Ulster 2nd v. G.S.W.R. Serpentine avenue.
St. James's Gate 2nd v. Glenevin. St. James's Park.
C.B.P.B.V. v. Jacob's 2nd. The Thatch.

CATHOLIC UNION LEAGUE.

C.Y.M.S. v. St. Barnabas.
C.B.P.B.V. v. Y.M.C.A. Claremont road.
Fairview Celts v. Clontarf Women avenue, Clontarf.
Bohemians B v. C.I.T.C.
Pioneers v. Leinster. Phœnix Park.
Glasnevin v. Ordnance Survey. Ballymun road.

SPORTING NEWS.

THE POSTPONEMENT OF RACING.

(FROM YESTERDAY'S *IRISH RACING CALENDAR.*)

The following communication from the Lords Justices of Ireland was received at the Registry Office on Tuesday evening:—

Chief Secretary's Office, Dublin Castle, 25th September, 1919.

Sir,—With reference to your letter of the 26th March last, addressed to the Irish Railway Executive Committee, forwarding by direction of the Stewards of the Turf Club and of the Irish National Hunt Steeplechase Committee a list of the racing fixtures in Ireland for the year 1919, and to the letter from this office of the 29th March, with accompanying copy of a reply by the Irish Government to the Irish Railway Executive Committee, I am directed by the Lords Justices to request you to inform the Stewards of the Turf Club and of the Irish National Hunt Steeplechase Committee that at a meeting of the Railway Executive to-day it was decided that, owing to coal shortage and the necessity for maintaining train services for essential purposes, passengers to race meetings cannot be carried and no special trains can be run. Their Excellencies, therefore, desire me to say that the sanction contained in the letter from this office of the 29th March last must be regarded as cancelled from this date.

Their Excellencies feel confident that the public will appreciate that this step has been rendered imperative by the necessity of conserving the coal supply, so as to ensure that railway transport will be available for foodstuffs and perishable articles.—I am, sir, your obedient servant,

(Signed) J. F. TAYLOR.

C. W. Brindley, Esq., Registry Office of Turf Club, 14 Upper Merrion street, Dublin.

Since receiving the above the following official communique has been issued from the Under-Secretary's Office, Dublin Castle:—

"A slight misunderstanding has arisen as regards the prohibition of racing in Ireland. The assumption of racing is only postponed until the railway troubles are settled and coal supplies are available."

The Stewards of the Turf Club found of the I.N.H.S. Committee, therefore, positions all race meetings until normal railway traffic is resumed.

(Signed)
FRANK BROOKE.
WM. J. GOULDING (acting for Mr. P. La Touche).
BRYAN T. MAHON (acting for Earl of Enniskillen).
ROBERT D. JAMESON.

The meetings arranged for next week, viz.—Listowel, Kells, and Phœnix Park—are postponed to dates to be fixed by the Stewards of the Turf Club and of the Irish National Hunt Steeplechase Committee under Rule 17, Rules of Racing, and Rule 1 (i), I.N.H.S. Rules. All entries fall good.

(N.B.—The two rules specified give the Stewards power, in cases of emergency or expediency, to modify or to suspend any rule or regulation for such period or periods as they shall think fit.)

DEATH OF MR. P. W. CONNOLLY.

We regret to announce the death of the well-known Hunt official, Mr. P. W. Connolly, of Rose Hill, Sligo, who passed away yesterday in a Dublin nursing home. The late Mr. Connolly possessed a keen eye for horses, and numbered several useful winners, which were trained for him by Mr. Parkinson at Maddenstown Lodge, Curragh. Among his purchases was the useful mare Lady Lewis, a smart pony which he owned, and she won for him a few races. The deceased sportsman played polo for a while, and Balnasita, her dam, were in training at the same time at Maddenstown Lodge. Both Balnasita and Balnastine, her dam, were in training at Mr. Connolly's establishment at Rose Hill. Mrs. Connolly is a daughter of Lesterlin and Letona II., was another which carried successfully the colours of Mr. Connolly some years ago, and was a winner at Sligo on one occasion. The County Sligo sportsman figured in the saddle on our race-courses occasionally, but Mr. Connolly, like many of the Turf and was interested in breeding, his favourite pastime being in polo, fishing, and shooting. At the former pastime he had, when in his prime, few superiors in Ireland at No. 1 position. He was a member of the County Sligo team, and his services helped it to many a small cup. Many victories achieved by that combination in the Irish Counties Cup Tournament on the Nine Acres.

SPORTING PARAGRAPHS.

Lanchead, Curragh Bridge, and Lunel have been struck out of all engagements.

Blue Dun has been entered for the Scurry Plate at the Curragh on Saturday next.

The Stewards of the Turf Club have given permission to Capt. P. J. C. Homer to ride under rule 96 (b).

Driftwood, a promising two-year-old colt, by the Raft, out of Miss Milkweed, the property of Mr. P. Rogers, dropped dead at exercise at the Curragh recently.

The following sales have been effected:—Carburine (6 yrs.), to Mr. V. F. C. Vaughan, by Carbine—Miss Gunsworth, to Mr. G. H. Bennoly; Frank Ash (aged), to Mr. R. H. Woods; and Long Lough (aged), to Mr. Cecil Boyd.

Kevan Barry, Ballyragget, John Jackett, Piment, Lyric, Refugee, Earl's Glen, My Land, Sister Barry, Andrew Cherry, Chestnut Gift, Clifton Clinker, Sandhills, Blazing Furze, and Riverside-Fairy have been struck out of the Curragh Spring Meeting.

Mr. Gavin has purchased the 3,500 guineas yearling, the colt by Swynford—Blue Tit, (the same owner's yearling colt by Bayardo—Lipdate (Dingle), for 4,100 guineas, and the filler Kirk colt as nominated the 26 British nominations for the Grand Prix de Paris of 1922. Lord Derby, the Duke of Portland, and the Duke of Devonshire have each have three nominations, and Mr. J. A. de Rothschild four.

PHŒNIX PARK CLUB RACES,

SATURDAY, NOVEMBER 8th, 1919.

The following Races Close on WEDNESDAY NEXT, October 8th, with Mr. C. Brindley, 14 Upper Merrion street, Dublin:—

THE CURRAGH PLATE of 100 sovs. An open handicap for all ages. Five furlongs.

THE SOMERTON PLATE of 200 sovs. A handicap for two years old that have not been placed first, second, or third in a race value 300 sovs. Five furlongs.

THE MILE PLATE of 200 sovs. A handicap. For three years old and upwards. One mile.

THE KING ALONG PLATE of 200 sovs. A handicap for all ages. Five furlongs.

THE SELLING NURSERY PLATE of 200 sovs. A handicap. For two years old that have not started in a selling race before October 1st. Five furlongs.

THE WELTER PLATE of 100 sovs. A weight-for-age race. One mile. —(Advt.)

PHŒNIX PARK CLUB RACES, 1920,

CLOSING DAY, WEDNESDAY, OCTOBER 15th, 1919.

COMBINED ENTRY FEE.

Owners wishing to enter their new Yearlings in the nine following Two-Years-Old Races, to be run in 1920, collectively value

£3,200, VIZ.,

APRIL MEETING, 1920—The Greer Plate of 200 sovs.

FIRST MAY MEETING, 1920—The Loder Plate of 200 sovs.

SECOND MAY MEETING, 1920—The Brooke Plate of 200 sovs.

JUNE MEETING, 1920—The Blake Plate of 200 sovs.

JULY MEETING, 1920—The Arnott Plate of 200 sovs.

AUGUST MEETING, 1920—The Park Plate of 200 sovs.

AUGUST MEETING, 1920—The Phœnix Plate of 200 sovs.

SEPTEMBER MEETING, 1920—The Enniskillen Plate of 200 sovs.

OCTOBER MEETING, 1920—The La Touche Plate of 200 sovs.

Can do so for the reduced fee of 5 sovs. for each horse engaged.

Entry Forms and all particulars can be obtained from Mr. J. W. FRITH, Ashtown House, Castleknock, Co. Dublin.

Entries Close on October 15th with Mr. Brindley, 14 Upper Merrion street, Dublin. —(Advt.)

"BOOT ECONOMY."

SPORTSMEN should have their boots soled with "CALLOX" Chrome Sole Leather specially recommended for Waterproof Hardwear. See Registered Brand—CALLOX—on every sole. Manufactured by O'CALLAGHAN and SON, LTD., Limerick, Cork, and Belfast. Beware of Imitations.—(Advt.)

THE SOUTH OF IRELAND SCHOOL OF MOTORING.

Messrs. O'Gorman Bros., Ltd., Clonmel, beg to announce to their many friends and customers the early re-opening of the above school, which, as a result of the restrictions introduced by the war, they were reluctantly compelled to suspend. The school will again be conducted by Mr. H. Moore, a London expert, who, during the period of the war, instructed over 1,500 officers and men of the Royal Air Force in the management and mechanism of the aeroplane engine. The company will endeavour to pursue the most up-to-date methods of training in the driving, mechanism, and general management of cars, and so assist in meeting the great demand for proficiency in this direction. —(Advt.)

Read the *Irish Field*, published every Saturday. Price Twopence. Articles on Racing, Coursing, Golf, Football, Motoring, etc. Post free, Yearly, 10/10; Half-Year, 5/5; Quarter, 2/9. Offices—11 D'Olier street, Dublin.

HUNTING.

FINGAL HARRIERS.—A meeting of subscribers and friends will be held at the Hon. Secretary's Office, 37 Prussia street, Dublin, on Thursday next, 9th October, at 2 o'clock sharp.

HOCKEY.

DUBLIN UNIVERSITY CLUB.—This club will hold their opening practice to-day at 3.15 in the College Park.

RAILWAY UNION CLUB.—The match arranged for to-day is off. A general practice will be held at Park avenue at 3 o'clock.

LIMERICK COUNTY HUNT PUPPY SHOW.

The Limerick County Hunt Puppy Show was held at Clonshire kennels, Adare, on Tuesday, in favourable weather, and before a large attendance. Major Hamilton-Stubber, M.F.H., Mr. Henry La Touche, and Mr. Arthur Pollock acted as judges. The puppies on exhibition were of a very high class, and as a consequence the work of the judges was no sinecure. The decisions arrived at, however, met with general approval, and were very favourably commented upon. The following are the results:—In the dog section—The Hon. Mrs. Baring's Nobob, 1st; Mr. J. Maclean's Vagabond, 2nd; Mr. J. Conway's Holy Cross, 3rd. The Hon. Mrs. Baring relinquished her claim to the first prize in favour of Vagabond. Bitches' Section—Mrs. Robinson, Dunraven Arms, Adare—Needless, 1st; Miss Roche, Kilnamona, Ballingarry—Darling, 2nd; the Hon. Mrs. Baring's Naptha, 3rd. In this case the Hon. Mrs. Baring waived her claim to third prize in favour of the fourth bitch. In the absence of Mr. Nigel Baring, M.F.H., who was held up in England owing to the strike, the Hon. Mrs. Baring distributed the prizes.

Whate'er your work or play is here,
Have some WELCO Cocoa near.
WELCO Flavour always pleases.—(Advt.)

PLATFORM AND STAGE.

During the darkest hours of the war the name of Captain Bruce Bairnsfather, the well-known war cartoonist and author of the play, "The Better 'Ole," brightened with smiles many a countenance clouded by sorrow. And now that the war is over, and its sorrows are soothed by natural pride in the brave deeds of the dead, the popularity of "The Better 'Ole" has naturally taken its place more securely in the affections of the people. The number of people who have seen the piece is vast. It comprises all classes, but no class has paid greater tribute to its truthful delineation of life at the front than the soldiers who have experienced it. Their verdict is that "It's just like that out there." It has broken all records in theatres and music halls throughout the Kingdom, and news has reached Mr. Charles B. Cochran, whose company visits the Gaiety Theatre, Dublin, next week, that the eastern portion of the U.S.A. have cordially endorsed Britain's opinion of it. This will be a return visit of "The Better 'Ole." The company is practically the same, and Martin Adeson will again undertake the character of the lovable soldier, "Old Bill." There will be matinées on Wednesday and Saturday at 2.30.

One of the chief attractions announced for the Theatre Royal Hippodrome next week is being provided by Du Calion, "the loquacious laddie on the tottering ladder," while Gordon and Rica will figure in an American novelty, sensational, comedy cycle act. The programme also embraces the well-known quartette, "The Westminster Singers"; Finlay Dunn, at the piano; Maggie Benson, who will also be associated by a change—to say nothing of her knowledge of the instrument; Percy Harvey and Assistant in a novelty wire act; Lyle and Lee, comedians and eccentric dancers, and the Edgar Hudson Quintette, presented by Jack Goodson, in a vocal and instrumental entertainment.

On Tuesday next, in the Abbey Theatre, "Meadowsweet," a play, in one act, by the late Seumas O'Kelly, will be produced for the first time on any stage, and with it "The Country Dressmaker," by George Fitzmaurice, will be performed. There will be a matinée on Saturday.

The attraction at the Queen's Theatre next week is the well-known Irish play, "Father Murphy," which will be produced by Ira Allen's Company, including many Irish artists. Amongst the prominent members of the cast are Miss May Murnane, Miss Margaret Murnane, Miss May Fitzpatrick, and Messrs. Ira Allen, Leo Strong, P. J. Bourke, H. J. Condron, and other artists.

Following the successful production of "The Chocolate Soldier" at the Empire Theatre during the present week, the FitzGerald Opera Company will open their second week's engagement on Monday with Sydney Jones's comedy opera, "My Lady Molly." The cast includes: Misses K. McCully, Christina Clifford (Limerick Operatic Society), Bertha Coplin, Florence Howley, Lily Batty, Dorothy Coates, Dorothy Hanlon, Mr. P. James (late George Edwardes's Company and London Operatic Society), Irving French, R. H. Jackson, F. A. Lacey, M. D. Cregan, and J. W. Stack.

Owing to the railway strike, the management of the Tivoli Theatre are unable to make a definite announcement regarding next week's programme, as it is uncertain whether the artists not being able to reach Dublin, a vaudeville programme will be provided.

WAR COMRADES' ENJOYABLE CONCERT.

The Comrades of the Great War are to be congratulated on the enterprise which they are exhibiting in organising a series of concerts, to be given on Friday evening of each week during the coming season. Last evening's entertainment in the Hall, No. 8 Dawson street, was a most enjoyable one, the interesting and varied programme being thoroughly appreciated. The services of several excellent artists had been engaged for the occasion, and their contributions were received with every mark of approval. Those contributing included Miss Maud Clancy, Miss Quigley, the Misses Hutter and Miller, Miss Perry, Messrs. E. V. Carbury, R. J. Lawton, J. J. Kelly, Ryan, and Gibbon. All the male artists had seen service at the front, and were frequent contributors at the divisional and other concerts which were held during the progress of the war. A principal feature of the entertainment was the selections by the comrades' own band, under the direction of Mr. Murray, who for some twenty years had been bandmaster of the 1st Black Watch. The band is composed of some thirty instrumentalists, all local men, and old Army bandsmen, who had seen much service during the war. With this promising combination of music, Mr. Murray hopes, after a further period of training, to have one of the best bands in Dublin. The general public will have an opportunity of judging the merits of the band on Sunday afternoon next, when, weather permitting, it will perform a programme of music in Stephen's Green between 3 and 5 p.m.

BOARD OF NATIONAL EDUCATION, IRELAND.

The usual fortnightly meeting of the Board of National Education was held on Tuesday, the 30th September, 1919. The following Commissioners were present.—Sir Henry Bellingham, Bart., M.A., LL.D., H.M. Lieutenant (presiding); Rev. Henry Evans, D.D.; Right Hon. W. J. M. Starkie, M.A., Litt.D., LL.D., Resident Commissioner; Lieut.-Colonel the Right Hon. Lord Frederick FitzGerald, Most Rev. Patrick Foley, D.D., Bishop of Kildare and Leighlin; John A. McClelland, M.A., D.Sc., F.R.S.; Right Rev. Maurice Day, D.D., Bishop of Clogher; Right Rev. Robert Miller, D.D., Bishop of Cashel and Waterford; Robert Donovan, B.A.; William E. Thrift, M.A., F.T.C.D.; Denis Holland, J.P.; Rev. James Bingham, M.A., D.D.; William Parr, with W. J. Dilworth, M.A., Secretary in attendance.

Mr. Andrew M. Thompson, assistant teacher in Belmont National School, Belfast, was appointed assistant master in the Newtownards Boys' Model School, and Miss Mary E. Wakeham, assistant teacher in St. Jude's National School, Belfast, was appointed assistant mistress in the Belfast Boys' Model School.

Forty-eight teachers were promoted to higher grades, seven of whom were specially promoted for exceptional efficiency in the discharge of their duties. Five principal teachers of schools with an average attendance of 120 pupils or above were awarded supplemental salaries of £30 each; three principal teachers of schools with an average attendance of between 20 and 30 pupils were awarded bonuses of £5 each, and sixteen assistant teachers were awarded bonuses of £5 each.

Having transacted other business, the Board adjourned.

PROVINCIAL PARAGRAPHS.

The authorities have refused a permit for the holding of the Nenagh fairs and markets.

At a meeting of milk vendors and producers from Wicklow and Newcastle a County Association for the trade was formed.

Armed military and police were posted at the entrance to Clonmel on the 1st day, but no attempt was made to hold the fair.

Athlone Urban Council has fixed the price of best house coal at £3 16/- per ton, and standard coal at £3 13/- per ton, both prices to include 5/- for cartage.

The *Kerry News*, which was suppressed on 24th September, has resumed publication. The *Kerry Weekly Reporter* and the *Killarney Echo* will also reappear this week.

At Killaloe Petty Sessions the magistrates passed a resolution congratulating District Inspector A. V. M'Cleland on his promotion to a higher branch of the service, and expressed regret at losing such an efficient officer.

The Athlone Town Council decided at their meeting on Thursday night to proceed with their housing scheme. Provision is made for 400 cottages at an estimated cost of £800,000.

The suppression of the *Dundalk Examiner* still continues, the manager having, in the absence of a properly constituted ownership, declined to give an undertaking that in future no seditious matter would be published in the newspaper.

The Corporation has decided to apply for a loan of £1,000,000 from the National Development Company for housing in the city. It was stated that the money would not be advanced in a lump sum, but in instalments as required.

At Dundalk Quarter Sessions yesterday a domestic servant named Kathleen M'Cann was sentenced to a month's imprisonment, to date from the day of arrest, on a charge of presenting a false cheque to the Munster and Leinster Bank.

At the Nenagh Quarter Sessions, J. Lynch, Drumbane, Newport, was awarded £78 for the driving of 13 head of cattle; D. O'Meara, Rosecrea, £80 for burning of hay; Mrs. Lambe, Barrisokane, £10 for the burning of turf, and the Ballycarron Co-operative Society £48 for damages to windows, etc.

Speaking in Sligo at a distribution of prizes in connection with the local technical schools, Mr. T. P. Gill attributed the response made by the farmers during the war to the training they had received as a result of technical education. Deputations from America, India, and other places were visiting this country to study the Irish methods of technical education.

MALE CLERKSHIPS (IRELAND).

Examination for Demobilised Military and Naval Men announced for Dec. 30th. Special Oral and Correspondence Classes at McGUIRE'S COLLEGE, Sackville st., Dublin.—(Advt.)

WOMEN'S CHRISTIAN TEMPERANCE UNION.

ANNUAL MEETINGS IN DUBLIN.

PROHIBITION AND RECONSTRUCTION.

The annual meeting of the World Women's Christian Temperance

AUCTIONS.

MESSRS. BENNETT & SON WILL SELL BY AUCTION, ON THE PREMISES,

43 ST. STEPHEN'S GREEN, EAST,

ON WEDNESDAY NEXT, 8TH OCTOBER, 1919,

ANTIQUE AND MODERN FURNITURE,

TURKEY AND AXMINSTER CARPETS, OLD SHERATON TABLES AND CHAIRS, TALBOY DRAWERS,

A PAIR OF WALNUT CABINETS, WITH MIRROR DOORS; MAHOGANY DINING TABLES AND SIDEBOARD, DUMB WAITERS, REG. CHEST,

INLAID ROSEWOOD AND WALNUT WRITING TABLES, CHESTERFIELD COUCHES AND EASY CHAIRS, CARVED MAHOGANY HALL SUITE, MAHOGANY PEDESTAL WRITING TABLE, CARD CHAIRS, WALNUT BEDROOM SUITES, ANTIQUE MAHOGANY WARDROBES AND CASES OF DRAWERS, OVERMANTELS, MIRRORS, BEDSTEADS AND BEDDING, ELECTRIC LIGHT FITTINGS, CHENILLE AND TAPESTRY CURTAINS, SINGER'S SEWING MACHINE, TABLE GLASS AND CHINA, CULINARY UTENSILS, ETC., WHICH MAY BE VIEWED THE DAY PRECEDING. SALE TO COMMENCE AT 12 O'CLOCK, PURCHASERS PAYING AUCTION FEES.

BENNETT & SON, AUCTIONEERS AND VALUERS, 6 Up. Ormond quay, Dublin.

MODERN FURNITURE.

MESSRS. BENNETT & SON

WILL SELL BY AUCTION, AT THEIR SALEROOMS, 6 UPPER ORMOND QUAY,

ON TUESDAY, THE 14TH OCTOBER, AND FOLLOWING DAY,

HIGH-CLASS MODERN FURNITURE:

Three Pianofortes, by French Boule, Marquetry and Carved Mahogany Cabinets, Chesterfield Couches and Easy Chairs, upholstered in Tapestry, Leather, and Saddlebags; Mahogany, Oak, and Walnut Mirror-back Sideboards, and Chairs to match; American Roll-top Mahogany and Walnut Pedestal Writing Tables, Chiffoniers, Chest of Drawers; Hall Appointments, in oak and mahogany; Bookcases, Wilton and Axminster Carpets, Linoleum, a number of highly-finished Bedroom Suites, Table Appointments; Iron Safe, by Ratner; Leather Travelling Cases and Bags; Kitchen Furniture, Culinary Utensils, Carpets, and other effects,

WHICH MAY BE VIEWED THE DAY PRECEDING.

Purchasers to pay 5 per cent. commission.

BENNETT & SON, AUCTIONEERS AND VALUERS, 6 UPPER ORMOND QUAY.

BY DIRECTION OF THE EXECUTORS

OF THE LATE RICHARD DANCER PUREFOY, M.D.

ON THE PREMISES

62 MERRION SQUARE,

ON THURSDAY, THE 23RD OCTOBER INST., AND FOLLOWING DAY,

THE VALUABLE ANTIQUE FURNITURE,

Comprising—IMPORTANT EXAMPLES OF THE CHIPPENDALE, ADAM, AND SHERATON PERIODS; AUBUSSON, PERSIAN, AND TURKEY CARPETS AND RUGS; OIL PAINTINGS, COLOURED PRINTS, SILVER PLATE, AND OTHER WORKS OF ART. PARTICULARS OF WHICH WILL APPEAR IN FUTURE ADVERTISEMENTS AND CATALOGUES.

BENNETT & SON, AUCTIONEERS AND VALUERS, 6 Up. Ormond Quay, Dublin.

JAMES HILL & SON

WILL OFFER FOR SALE BY AUCTION

ON THIS DAY (SATURDAY), OCTOBER 4, 1919,

AND (IN CONTINUATION) ON MONDAY NEXT,

BOTH DAYS AT ONE O'CLOCK,

WITHIN THEIR OLD-ESTABLISHED GALLERIES,

10, 11, 12 **BACHELOR'S WALK,**

A COLLECTION OF

HIGH-CLASS HOUSEHOLD FURNITURE,

PIANOFORTES, AND EFFECTS,

INCLUDING,

Two fine toned Pianofortes, by eminent makers; elegant Mahogany Inlaid and Carved Dark Mahogany Bookcases, beautifully made Bird's Eye Maple Escritoire, with nest of drawers, on tyre shaped supports; 2 and 3 seated Drawing-room Suites, Carved Mahogany and Walnut frames, upholstered in Tapestry; Dark Mahogany frame three-piece Boudoir Suite, in figured velvet; Occasional Tables and Chairs, Inlaid Rosewood, Mahogany, and other Overmantels, with brilliant bevelled mirror panels; two piece Mahogany Inlaid and Carved Italian Walnut Suites, in black horse, and Pair of Chairs to match; Antique Anne style Mahogany Sideboards, others in Spanish Mahogany and Walnut, with mirror backs and panelled backs; Sets of Extending Dining Tables, Sets of Chairs, Carving Chairs, Sofas, Settees, and Arm Chairs, Carpets and Curtains, Bedroom Suites in Walnut, Satin Walnut, and other woods; Antique Wardrobes, Chests of Drawers, other Chests and Presses; Massive Brass and Iron Bedsteads, Spring Bedding, China, Glass and Ornamental Effects; Gentleman's 26in. dressed frame Enfield Bicycle, as good as new, together with a large and varied assortment of useful Furniture, Pictures, etc.

Purchasers pay 5 per cent. Auction fees.

JAMES HILL & SON,

AUCTIONEERS & VALUERS, 10, 11, 12 BACHELOR'S WALK.

DONNYBRIL, COUNTY LONDONDERRY.

HIGHLY IMPORTANT SALE OF EXCEPTIONALLY ATTRACTIVE SEASIDE RESIDENTIAL HOTEL,

WITH SPIRIT LICENCE and LANDS ATTACHED, BY PUBLIC AUCTION

I AM favoured with instructions from PETER ROBINSON, Esq., I will SELL BY PUBLIC AUCTION, on the PREMISES, AS ABOVE PLACE, on THURSDAY, 9th day of OCTOBER, 1919, at the hour of 1.30 p.m. precisely,

ALL THAT MODERN and MAGNIFICENTLY SITUATED HOUSE and PREMISES known as "DONNYBRIL HOTEL," with SPIRIT LICENCE, and 46 ACRES and 20 PERCHES, or thereabouts, STRAND ATTACHED, held as a Statutory Tenancy at the yearly payment of the small Half-yearly Rental of £8 8s. 11d. to Sir H. B. Bruce, Bart. Free Excess Duty is only £8.

The Hotel, which is substantially built, three-storied, and stone finished, was wholly re-erected at one time after it was acquired by the Vendor (some seven years ago), contains 16 Bedrooms (all en suite), Spokeroom, Sittingroom, Dining Hall, Spacious Kitchen, Scullery, Pantry, Larder, Bathroom (h. and c.), W.C.'s, Hot Press, Shoerroom, etc., all recently renovated. There is an enclosed paved yard, with coalhouse, etc., slated, with access from the kitchen.

The Outoffices consist of Stables, large Store, capable of being converted into a first-rate Garage, Boiling and Petrol Stores, that Vendor being agent for a large, first-class motor spirit firms.

The Fresh Water supply to the Hotel is perfect, being by the erection of Tanks, having connection with the supply of Fresh Water available from the natural Springs at hand, and this supplies the Hotel from top to bottom. The Sanitation is on the most modern and scientific principles.

The Bar is very spacious, and has commodious storage accommodation. The Purchaser will be required to take the Bar Fittings at the Auctioneer's Valuation.

Portion of the Lands are available for a Market Garden, and a good income is derived from the sale of Rabbits and Moss, the latter of which is in good demand by florists. The Vendor's income from the two sources shows a substantial margin on the rent.

The Hotel is within one minute's walk from DONNYBRIL RAILWAY STATION, the GREENCASTLE Line, and is within easy reach of LONDONDERRY and COLERAINE (only six miles distant from the latter town) and other provincial towns and is also within a short journey of the leading Scotch and Northern English towns.

The Hotel is on the high road from Londonderry, Coleraine to Castlerane, and a large passing trade is made.

The famous Downhill Strand, (nearly 10 miles in length), is within bathing distance from the Hotel, and is only separated from the Hotel by the road and railway, and a grand panorama is available from the Hotel of Donegal Highlands, Antrim, Mountains, and the Scottish coasts being within view.

The Auctioneer with confidence recommends this Hotel to any enterprising person as a most desirable investment, and a favourable opportunity is offered to the public by the sale of one of the best money-making concerns in North Ireland, and the Vendor's only reason for disposing of the premises is that he has decided to retire from business.

Terms: £20 per cent. of a Deposit at time of sale, with 24 per cent. Auction Fees; remainder in 3 months.

For further particulars and Conditions of Sale apply to

JAS. EDWIN PROCTOR and CO., Solicitors for Vendor, Limavady; or to

H. A. MOORE,

Auctioneer, LIMAVADY.

COUNTY OF LEITRIM.

TOWN OF CARRICK-ON-SHANNON.

VERY IMPORTANT AUCTION OF An Attractive GENTLEMAN'S RESIDENCE AND FATTENING FARM

Known as "SHANNON LODGE,"

Carrick-on-Shannon,

On the Premises, at One o'clock,

On MONDAY, OCTOBER 27th, 1919,

By Mr. Sydney E. Allenne.

The above well-known splendid Gentleman's Residence and Fattening Farm forms part of and within the town of Carrick-on-Shannon, and the Rent of £70 per annum is in receipt for many years of the Judges of Assize, and other Judges of the Superior Courts, as apartments in the residence when in attendance on circuit.

The Residence is a compact two-storey building, well built, containing 5 reception rooms, square return, on ground floor; 4 bedrooms, bathroom, and hall on second floor; breakfast room, kitchen, servants' rooms, larder, scullery, and pantry in the basement, with dumb waiter attached. There is an enclosed paved and slated yard, containing a splendid range of slated office houses, suitable for a gentleman's residence, with a large pump, which supplies the house with water from the town reservoir; there are well laid-out flower, fruit, and vegetable gardens, enclosed by a high wall, at rear of residence. The entire Premises and Farm are bounded on the side by a high demesne wall, and on the other by the River Shannon, and the Farm consists of 34a. 2r. 20p. of the best fattening land, with the usual meadow and tillage land, well planted with trees and other timber.

The premises are in perfect order, and the Residence is a most desirable Residence, beside the town and adjacent to several of the leading seats of Ireland, and the following lots are to be sold subject to the present tenancy, and form part of the Demesne of Carrick-on-Shannon:—

LOT 1.—Held under "Fee Farm Grant," dated 28th March, 1854, area, 2a. 3r. 0p. (Statute), more or less, Rent, £7 2s. 9d.

LOT 2.—Held under Lease, dated 2nd October, 1899, for 21 years, from 1st May, 1897, area, 1a. 1r. 20p. (Statute), more or less, Rent, £2 10s.

LOT 3.—Held under Lease, dated 21st September, 1899, for 21 years, from 1st May, 1895, area, 1a. 3r. 0p. (Statute), more or less; Leasehold Rent, £3 3s.

LOT 4.—Held under "Fee Farm Grant," dated 28th March, 1854, area, 1a. 1r. 20p. (Statute), more or less, Rent, £2 5s. 2d.

Tenders will be made to the Solicitor having Carriage of Sale, on or before 20th October, 1919, and the entire premises pointed out to intending purchasers.

One-fourth Purchase Money, with 5 per cent. Sale Balance at completion.

For further particulars apply to

JOHN J. PITTIT, Solicitor having Carriage of Sale, Carrick-on-Shannon; or to

ROBERT W. HAMILTON, F.A.I., Court Auctioneer, BOYLE.

SHOOTING, FISHING, HUNTING.

CORK HARBOUR.

ATTRACTIVE FURNISHED MANSION, SHOOTING, FISHING, YACHTING, with garden and grounds and outoffices, in Cork Bay, Ireland, late residence of Sir Thomas Fitzgerald, Bart. Accommodation—10 bedrooms, 9 servants' rooms, etc. Immediate possession. Apply Lacy and Sons, 15 Westmoreland street, Dublin.

AUCTIONS.

COUNTY OF MEATH.

HIGHLY IMPORTANT AND ATTRACTIVE SALE BY AUCTION OF FEE-SIMPLE PROPERTY.

HANDSOME RESIDENCE & EXTENSIVE OUT-OFFICES, AT

MAHONSTOWN, KELLS.

JOSEPH LOWRY and SONS are favoured with instructions from Major John McClintock to SELL BY AUCTION, at the COURT HOUSE, KELLS,

ON SATURDAY, 11TH DAY OF OCTOBER, 1919,

AT THE HOUR OF 12 O'CLOCK,

His Estate Right, Title and Interest in all that and those parts of the Lands of Mahonstown, situate in the Barony of Upper Kells, Parish of Dulane, and County of Meath, containing 241a. 3r. 39p., Statute Measure, or thereabouts, held in Fee-simple, subject to an annuity of £154 2/4, payable to the Irish Land Commission. Poor Law Valuation, £598.

DESCRIPTIVE PARTICULARS.

The Lands are all in Grass (with the exception of about 16 Acres of Tillage) of very superior quality, and are widely known for their prime feeding and fattening properties. They are laid out in most convenient divisions, well sheltered, fenced, and watered, and are considered some of the best in the County.

The Residence, which stands on beautifully laid out grounds, is commodious and comfortable, picturesquely situated on the bank of the River Ovenree, and commands a nice view of the surrounding country. It is approached by front and back avenues. It is fitted throughout with Musgrave's Patent Heating Radiators, and contains Diningroom, Drawingroom, Breakfast Room, Smokeroom, Kitchen, 2 Pantries, Store Room, 7 Bedrooms, Bath Room (hot and cold supply), W.C., Dairy and Brush Room, etc.

The Out-offices are most extensive and modern, and consist of Harness Room, Coach House, 2 Loose Horse Boxes, Tying for 40 Cattle, Piggery, Oats Loft, Store House, large Hay Shed, and Weigh Bridge.

There is also a comfortable Herd's House on the farm.

The entire buildings are in excellent repair, requiring no outlay whatever.

There is an Eel Weir at the river, which has proved very remunerative in the past, and a well-stocked, walled-in Fruit and Vegetable Garden quite convenient to the house.

Possession will be given to purchaser after the 1st day of December next, up to which date the Lands are Let.

The Property is most conveniently situated, being about 3 miles from Kells, and 11 from Navan (G.N. Railway).

For further particulars and Conditions of Sale apply to

Messrs. MONTGOMERY and CHATTOR, 13 Molesworth street, Dublin, Solicitors having Carriage of Sale; or to

JOSEPH LOWRY & SON,

AUCTIONEERS & LAND AGENTS, KELLS & NAVAN.

KELLS, 10th SEPTEMBER, 1919.

COUNTY MEATH.

I HAVE RECEIVED INSTRUCTIONS FROM FRANK BARBOUR, ESQ., TO SELL BY AUCTION,

AT 29 PRUSSIA STREET, DUBLIN,

ON THURSDAY, THE 16TH OCTOBER, 1919, AT 1 O'CLOCK,

THE FARM KNOWN AS "SYCAMORES,"

Containing 42 acres and 12 perches, Statute Measure, situate in the townland of Kilbride, with good Residence (recently repaired and painted) thereon, containing 2 sittingrooms, 4 bedrooms, kitchen, larder, pantry, etc.; Shedding for 40 cattle, all in first-rate order. The Lands will be Sold subject to a rent of £42 yearly, and a fee-farm grant in this rent will be given to the purchaser. The Farm is situate about two miles from Athboy, and three miles from Trim.

For further particulars and conditions of Sale apply to

FRANK KERR, Solicitor, 3 Wellington place, Belfast; or

G. H. LENNON,

AUCTIONEER & LIVE STOCK SALESMAN, 29 PRUSSIA ST., DUBLIN

PRELIMINARY ANNOUNCEMENT.

VALUABLE PROPERTIES FOR SALE IN COUNTY DUBLIN.

THE FOLLOWING PROPERTIES WILL BE OFFERED FOR SALE BY PUBLIC AUCTION, AT AN EARLY DATE, TO BE ANNOUNCED IN SUBSEQUENT ADVERTISEMENTS,

AT THE SALEROOMS, 29 PRUSSIA STREET, DUBLIN.

WILLSBROOK HOUSE, LUCAN.

DWELLINGHOUSE, with gardens, out-offices, and Land, containing 118a. 2r. 21p., Statute measure, or thereabouts. Held in Fee-Simple, subject to a Tithe Rent-charge of £9 3s. 6d. per annum.

The Dwellinghouse, with gardens and pleasure grounds, containing 13a. 1r. 5p., Statute measure, or thereabouts, are now in the occupation of the Hon. Mrs. Barry, whose tenancy from year to year is being determined. The remainder of the Property is in the hands of the Vendor.

ESKER LODGE, LUCAN.

DWELLINGHOUSE, with garden, out-offices, &c., containing 23a. 0r. 21p., Statute measure, or thereabouts, Held, as to the Dwellinghouse and part of the Lands, containing 11a. 2r. 31p., Statute measure, or thereabouts, under Fee Farm Grant, subject to a yearly rent of £29 16s. 2d.; and, as to the remainder, in Fee-Simple.

This property is now let to a Mr. John H. Burke for the term of ten years from 1st December, 1915, at the yearly rent of £70, the tenant paying taxes.

BALLYOWEN HOUSE.

DWELLINGHOUSE, with garden, out-offices, and Land, containing 1a.1r. 37p., Statute measure, or thereabouts. Held in Fee-Simple.

This property is let to a Mrs. Mary McGrane for the term of ten years from 1st July, 1918, at the yearly rent of £80, the landlord paying taxes.

Further particulars will be announced in subsequent advertisements.

BARRINGTON and SON, Solicitors, 10 Ely place, Dublin.

GEORGE H. LENNON,

AUCTIONEER, 29 PRUSSIA STREET, DUBLIN.

McKEOWN, MacKEOGH & CO.

PRELIMINARY NOTICE.

SALE OF COMPACT GRAZING FARM,

SHALLON, THE WARD, COUNTY DUBLIN.

WE HAVE BEEN FAVOURED WITH INSTRUCTIONS FROM P. HARFORD, ESQ., TO

SELL BY PUBLIC AUCTION, IN OUR SALEROOMS, 4 HAYMARKET, DUBLIN,

ON THURSDAY, THE 23RD OCTOBER, 1919,

HIS MAGNIFICENT GRAZING FARM, SITUATED AS ABOVE,

AND CONTAINING ABOUT 58 ACRES, SUBJECT TO £27 10s. 1D., HALF-YEARLY INTEREST, IN LIEU OF RENT TO I.L.C.,

THERE IS A GOOD HOUSE AND OUT-OFFICES ON THE HOLDING.

Solicitor—JAMES O'CONNOR, Esq., 87 Dame street, Dublin. 'Phone 4736.

McKEOWN, MacKEOGH & CO.,

Auctioneers, Valuers, Live Stock Salesmen, Corn & Hay Factors, 4 HAYMARKET, DUBLIN.

'PHONE 3. TELEGRAPHIC ADDRESS: "FACTORS, DUBLIN."

G. R.

NATIONAL CARTRIDGE FACTORY

BILBERRY, WATERFORD.

BREAK-UP SALE BY AUCTION,

ON 7TH, 8TH, AND 9TH OCTOBER.

THE ABOVE SALE IS POSTPONED

UNTIL FURTHER NOTICE.

WM. MONTGOMERY & SON.

MILL AUCTIONEERS AND VALUERS,

1 FOSTER PLACE, DUBLIN, & 2 HOWARD ST., BELFAST.

COUNTY OF CLARE.

WEST CLIFF, KILKEE.

SALE BY AUCTION OF SUBSTANTIALLY-BUILT, COMMODIOUS, and DESIRABLE SEASIDE RESIDENCE.

WM. B. FITT has been instructed by Miss Bruce to SELL BY AUCTION,

On FRIDAY, OCTOBER 17th, at 12 o'clock,

At the SALEROOMS, 46 O'CONNELL STREET, LIMERICK,

All that and those the Premises known as WEST CLIFF, KILKEE, held under Lease for 999 years. Rent £4 14/-; F.L.V., £20.

The House contains 9 bedrooms, bathroom (h. and c.), lavatory, drawingroom, diningroom, storeroom, cook's larder, pantry, servants' hall, coal cellar, kitchen, scullery, turf house, town water supply on each landing, greenhouse, garden, garage, 2,000 gal. rain water tank, roofs and sanitation all in order, good loft over garage and man servant's room, railed-in plot in front of house.

The premises are situated in the West End, are substantially built, in tenantable order, well equipped; the rooms are lofty and well lighted, and would answer admirably for a private hotel or boarding house, for which there is a demand. The ground at the back and the buildings could be utilised for extra residential accommodation. They occupy a favourable position, enjoying a beautiful view of the sea front, and command a remunerative rent. The sale presents a favourable opportunity of obtaining a really well-built and suitable residence. The furniture and appointments will subsequently be sold by Auction on the Premises. Mr. John Collins will show the premises.

Usual commission of 5 per cent. Particulars and Conditions of Sale from

E. COUNIHAN, Solicitor, Kilrush.

WM. B. FITT,

Auctioneer,

46 O'CONNELL STREET, LIMERICK.

THE DUBLIN Week-end Paper is the "Weekly Irish Times." Last Edition on Sale every Saturday morning. Price three halfpence.

KILMANOCK, CO. WEXFORD.

IMPORTANT ESTATE OF

508 ACRES PRIME FATTENING LAND,

WITH FARM BUILDINGS AND MANSION, HELD IN FEE-SIMPLE.

TO BE SOLD BY PUBLIC AUCTION, IN 4 LOTS, on the Lands, by direction of Mrs. Barrett Hamilton, on TUESDAY, 21st OCTOBER, 1919, at 12 o'clock.

The Estate is situate within 15 minutes by rail from Waterford, two miles from Campile Station (G.S. and W. Railway), 8 from New Ross (on D.S.E. Railway).

For full particulars and rentals apply to

Messrs. MOLONY and OWENS, Solicitors, 28 South Frederick street, Dublin; or to,

THOMAS WALSH & SON,

Auctioneers,

THE MALL, WATERFORD.

ATHY, CO. KILDARE.

TO BE SOLD BY PUBLIC AUCTION, on WEDNESDAY, 8th OCTOBER, 1919, at GLENBAWN, ATHY, VALUABLE GRASS and TILLAGE FARM, with good Dwellinghouse and Out-offices, held in Fee-simple, containing 126 acres, statute. Annuity, £46. Poor Law Valuation, £60. Within three miles of Athy.

NICE FARM, containing 7 acres, statute. Rent, £4 10/- a year. Within three miles of Athy. Good Dwellinghouse and Out-offices.

RESIDENTIAL GRASS and TILLAGE FARM, 120 Irish Acres, held in Fee-simple. Annuity, £80.

TO LET, 100 ACRES GRAZING for eleven months, in suitable divisions.

M. DOYLE & SON,

Auctioneers and Valuers,

ATHY.

AUCTIONS.

MARQUIS OF DOWNSHIRE'S ESTATE.

HILLSBOROUGH PARK FARM,

HILLSBOROUGH, CO. DOWN.

IMPORTANT TWO DAYS' CLEARANCE SALE

OF

STOCK, CROP, AND CHATTELS,

INCLUDING—STALLION, BLAGDON COMMOTION (23056), SHIRE, BROWN, 17 hands 2 inches, foaled 1904; sire Bay Thumper (17757), by Cashier V. (11392); dam Brunette (35233), by Honest Workman (16198).—See Stud Book, Vol. XXVII., p. 19. Licensed for year 1920.

AT THE PARK FARM, HILLSBOROUGH,

ON WEDNESDAY AND THURSDAY, 15TH AND 16TH OCTOBER, 1919,

COMMENCING EACH DAY AT 10 O'CLOCK.

Terms—Cash and Auction Commission.

ORDER OF SALE:

FIRST DAY.—Commencing with Chattels at 10 o'clock; Horses at 2 o'clock; Cattle at 2.30. Sheep immediately afterwards.

SECOND DAY.—Commencing at 10 o'clock with Crop, and remainder of Chattels immediately afterwards.

Catalogue in course of preparation.

W. S. HARVEY & SONS,

AUCTIONEERS, 47 ARTHUR STREET, BELFAST, AND LISBURN.

NEWGROVE, BALLYLESSON, CO. DOWN.

SALE OF VALUABLE

LANDS & BEAUTIFUL COUNTRY RESIDENCE.

WE ARE INSTRUCTED BY MR. ROBERT GAMBLE TO SELL BY AUCTION,

AT OUR PROPERTY MART, 47 ARTHUR STREET, BELFAST,

ON FRIDAY, 24TH OCTOBER, 1919, AT 1 O'CLOCK,

THAT VALUABLE RESIDENTIAL HOLDING known as

"NEWGROVE,"

SITUATE IN THE TOWNLANDS OF BALLYLESSON AND BALLYCAIRN, CO. DOWN containing 152 acres, or thereabouts, Statute measure, agreed to be bought out under the Land Purchase Acts, and in respect of which the sum of £1956 is being paid annually as interest in lieu of rent to the Irish Land Commission, and which will be further reduced when the Lands are vested. The Residence, which has all modern requirements, contains large square Entrance Hall (16 feet), 3 Reception Rooms, 9 Bedrooms, Dressingroom, Bathroom (h. and c.), W.C., Hot Press, Kitchen, Scullery, Pantries, commodious Cellars and Storerooms. The Office-houses are most extensive, and consist of several ranges, all within easy access, and including Byres for 50 cows, Stabling for 7 horses, 5 Loose-boxes, Barn, Feeding House, Large Hay Lofts and Granaries, Cattle-houses, Coachhouse, Implement-house, Harness-room, and Dairy, as well as a recently erected Corrugated Iron Hay Shed, 130 feet by 21 feet. The entire Buildings are well and in the highest state of repair. There are also two neat Cottages.

THE RESIDENCE, which stands in the centre of the holding, has a very elevated situation, and overlooks a beautiful stretch of country, is approached from the county road by a broad avenue, bordered with fine old trees, and terminating in an extensive Lawn, tastefully planted with shrubbery, and containing flower beds neatly arranged and of great variety. A Garden well planted with fruit trees completes the residential portion of the Property.

THE LANDS are of most superior quality, and are under the usual rotation of crops.

There is a plentiful supply of water in each field, and the fences and drainage are incapable of improvement.

The water to the Residence is obtained through a Hydraulic Ram, and a splendid supply is thus assured, whilst an inexhaustible supply is piped to the Office-houses that require it.

In addition there is a Pump in the Yard giving an ample supply of Spring Water.

THE AUCTIONEERS direct special attention to the Sale of this Holding, which is undoubtedly one of the finest in the county, and possesses the combined advantages of a profitable farm and a beautiful country seat. It is conveniently situated, three miles from the Malone Road Tram Terminus and about four miles from the important market town of Lisburn.

Cards to View on application to the Auctioneers.

For Title and Conditions of Sale, apply to

D. BARBOUR SIMPSON, Solicitor, Chichester street, Belfast, and Lisburn.

W. S. HARVEY & SONS,

AUCTIONEERS, 47 ARTHUR STREET, BELFAST, AND LISBURN.

N.B.—THE VALUABLE STOCK, CROP AND CHATTELS WILL BE SOLD AT A LATER DATE OF WHICH DUE NOTICE WILL BE GIVEN.

TO LET, WITH IMMEDIATE POSSESSION,

KILWARLIN HOUSE, HILLSBOROUGH,

CO. DOWN.

THE RESIDENCE contains Drawing, Morning, Dining, and Breakfast Rooms, Library, 12 Bedrooms, 2 Bathrooms, Butler's Pantry, Servants' Hall, Kitchen, Pantry, Mistresses' Kitchen and Pantry, Larder and Scullery, 2 Conservatories (one opening off Drawingroom), 2 large Gardens and Rose Garden, Tennis Lawn, well laid-out Grounds, consisting of about 5 acres. The Residence is newly done up, fitted with electric light and steam-heated throughout; also telephone installed.

There are Office-houses, apart from the Residence, including Stabling, Garage, etc., and connected with the House by telephone.

Additional Land up to 50 acres can be had if required.

For full particulars and Card to View, apply to

W. S. HARVEY & SONS,

AUCTIONEERS, 47 ARTHUR STREET, BELFAST, AND LISBURN.

SPLENDID RESIDENCE WITH FARM OF 35 ACRES ATTACHED FOR SALE.

WE have been favoured with instructions to SELL BY PUBLIC AUCTION, in the Town Hall,

NEWTOWNBARRY,

ON MONDAY, THE 20TH DAY OF OCTOBER, 1919,

AT THE HOUR OF 2 O'CLOCK (IF NOT PREVIOUSLY DISPOSED OF),

BY DIRECTIONS OF MRS. ANNE GALVIN,

DAPHNE COTTAGE, BALLYRANKIN.

THAT PART OF the Lands of BALLYRANKIN, called and known as NEWLANDS, with the splendid Residence, with all modern requirements, extensive out-offices and buildings thereon, containing on the whole 35 acres, 2 roods, 20 perches, Statute measure, held under Fee-farm Grant, subject to yearly fee-farm rent in two sums of £5 8/0 and £8 12/6, making together the sum of £15 0/6.

DESCRIPTIVE PARTICULARS.

NEWLANDS is one of the finest and most up-to-date residences in the County of Wexford, situate on the Main Road, Newtownbarry to Enniscorthy, 1½ miles from the former, seven miles from the latter, and four from Ferns Railway Station. The Dwellinghouse and Out-offices, which are tastefully laid out, stand in the centre of a wooded lawn, approached by a beautifully laid out avenue. The Dwellinghouse consists of the following rooms:—Ground Floor—Spacious drawingroom, diningroom, reception rooms, and smoking room and store rooms. Top Floor—Five bedrooms, bathrooms, two w.c.'s, lavatory, hot and cold water, heating press, etc. Servants' Apartments—Two bedrooms, kitchen, pantry, store room, w.c. All the house is in perfect repair, built of the best material and workmanship, owner sparing no expense in bringing it up to date. The Out-offices, which consist of the following:—Large barn, motor house, coachhouse, harness room, washing room, stabling for 11 horses, including 6 box stalls, cowhouse, wood house, piggery, fowl houses, car sheds, hay barn, recently roofed all round; also a compact cottage for coachman, adjacent to main yard. There is a splendid garden, containing one acre, well stocked with fruit, and nicely laid out.

The Lands are of a rich quality, including about 10 acres of fattening river inches, about 3 acres under tillage, nicely sized fields, well fenced and sheltered, with a good supply of water.

The Dwellinghouse, with the lawn, garden, and stables and fishing rights, are at present sub-let to a solvent and respectable tenant at an annual rent of £80. Notice of Surrender of said dwellinghouse, lawn, garden, stables, fishing rights, and the lands in the present occupier's possession have been given by the present tenant and occupier to deliver up possession of the whole on the 1st October, 1920.

For further particulars apply to—

JOHN A. SINNOTT and CO., Vendor's Solicitors, Enniscorthy, having Carriage of Sale; or

THE NEWTOWNBARRY AUCTIONEERING CO., LTD.

JOSEPH P. REDMOND,

AUCTIONEER AND SEC., NEWTOWNBARRY.

FOR SALE AT MALAHIDE, CO. DUBLIN,

2 SEMI-DETACHED VILLAS,

Standing on two acres; fruit and vegetable gardens; 2 reception and 4 bedrooms, servant's room, 2 w.c.'s, bath, h. and c.

TELEPHONE 244.

JOHN BOOTH, 63 MID. ABBEY STREET

SALTHILL, GALWAY.

FIVE HOUSES BY AUCTION,

FOR THE EXECUTOR OF THE LATE MRS. WOODS AND OTHERS,

AT THE ESTATE SALEROOMS, EYRE SQUARE, GALWAY,

ON TUESDAY, OCTOBER 14, AT 1 O'CLOCK,

All the Property is situate at Salthill, Galway, within a few yards of the promenade, and Lot 1 has for the past 60 years been worked as a Private Hotel, and has a very good high-class connection.

LOT 1.—BAYVIEW LODGE, containing 17 rooms. Immediate possession.

LOTS 2, 3, 4, and 5 are all seven-roomed Houses; two of them Let at 10/6 per month, one at £30 per annum, and one at £1 5/- per month.

LOT 6.—Garden, 200 feet x 71 feet 6 inches.

All the above Lots are held in fee-simple, free of all rent.

Full particulars and Conditions of Sale from

JOYCE, MACKIE & CO.,

AUCTIONEERS, &c., EYRE SQUARE, GALWAY.

AUCTIONS.

FORTHCOMING AUCTIONS

BY

PATRICK O'CONNOR & SON,

Auctioneers, Valuers, Cattle, Sheep and Wool Salesmen,

49 QUEEN STREET, DUBLIN.

TELEPHONES - - - 535 DUBLIN, AND 71 BALLSBRIDGE.

NEXT TUESDAY, 7TH OCTOBER,

IMPORTANT DISPERSAL SALE OF MILCH COWS, HORSES, FARMING IMPLEMENTS, SCOTCH CARTS, &c.,

CLONBURRIS, CLONDALKIN,

CO. DUBLIN.

P. O'CONNOR and SON are favoured with instructions from A. Moore, Esq. (who is retiring from the Dairy business), to SELL BY AUCTION, ON THE LANDS,

ON TUESDAY NEXT, 7TH OCTOBER,

The following:—60 excellent Milch and Fat Cows, 7 powerful Draught and Van Mares and Geldings, including one splendid Draught Mare, 7 years old; Lawton Cart, with rubber tyres and lancewood shafts; 4 Murdoch Scotch Carts, 2 Field Carts, 7 Sets Cart Harness, Blacketone Swath Turner, 2 Mowing Machines, Lever Rake, Hay Collector, Hay Kicker, 2-part Iron Roller, 2 Hay Bogies, Winnowing Machine, Oat Bruiser, Wheel Horse Clipper, Harrows, Quoiles and Weights, Corrugated Iron Oat Bin, Dairy Utensils, including three 20-Gal. and two 17-Gal. Churns, Scrap Iron, and numerous other lots.

SALE AT 12 O'CLOCK.

ATTRACTIVE SALE OF SPLENDID FARM, WITH HANDSOME RESIDENCE AND EXTENSIVE OUT-OFFICES, GARDEN, INCLUDING HAY BARN,

WOODLAWN, SANTRY.

ONLY TWO MILES FROM DRUMCONDRA TO DUBLIN TRAM TERMINUS.

P. O'CONNOR and SON are favoured with instructions from J. S. Jolley, Esq., to SELL BY AUCTION, IN ONE LOT,

ON THURSDAY, OCTOBER 16,

AT THEIR ESTATE SALEROOMS, 49 QUEEN STREET, DUBLIN,

at 1.30 o'clock, all his Interest and Goodwill in the above, containing in all 67a. 1r. 13p., Statute measure, held as follows, and all adjoining:—

(a) 32a. 2r. 36p., Statute measure, purchased under the Land Act, subject to a terminable annuity of £63, payable to the Irish Land Commission, and to a tithe rent charge of £5 14/8 per annum.

(b) 34a. 2r. 23p., Statute measure, held under lease for 999 years from 1789, subject to a rent of £34 7/3 per annum.

This Residential Farm (formerly the residence of the late Richard O'Malley, Esq.) is most conveniently situated, being only two miles from the Drumcondra Tram Terminus. An avenue leads to house, having gate lodge at entrance. The house is a handsome, commodious, two-storey one, and the outoffices are extensive, comprising hay shed, loose boxes, stabling, cattle sheds, corn stores, fodder, or cow house, coachhouse, poultry house, lofts, etc., large enclosed yard. The land is all in grass of prime fattening quality, producing a splendid profit rent by the letting for grazing purposes during the present season.

W. V. SEDDALL, Solicitor, 6 Westmoreland street, Dublin, having Carriage of Sale.

IMPORTANT ADMINISTRATRIX SALE OF TWO COMPACT SMALL HOLDINGS OF PRIME LAND,

WITH 2-STOREY RESIDENCE AND OUT-OFFICES ON ONE HOLDING, BOTH PURCHASED UNDER THE LAND ACT.

BRIDESTREAM AND BRIDESWELL,

KILCOCK, CO. MEATH.

P. O'CONNOR and SON are favoured with instructions from the Administratrix of the late Mr. James Leonard, to SELL BY AUCTION, at their ESTATE SALEROOMS, 49 QUEEN STREET, DUBLIN,

ON THURSDAY, 16TH OCTOBER, AT 1.30 O'CLOCK,

ALL THE INTEREST IN ABOVE TWO HOLDINGS, AS FOLLOW:—

LOT 1.—BRIDESTREAM, being part of the lands of DOLANSTOWN, with substantial two-storey House and Out-offices, containing 28a. 2r. 0p., Statute measure, purchased under the Land Act, subject to the moderate terminable annuity of £21 2/0. Poor Law Valuation £22.

LOT 2.—BRIDESWELL, being part of the lands of PHEPOTSTOWN, containing 8a. 1r. 4p. Statute, purchased under the Land Act, subject to the moderate terminable annuity of £7 0/6. Poor Law Valuation, £8 10/-.

DESCRIPTIVE PARTICULARS.

The above two Lots are of prime fattening quality and very centrally and conveniently situated, 3 miles and 2½ miles respectively from the important town of Kilcock, and only 19 miles from Dublin. On account of the larger holding is a two-storey residence and out-offices. With the exception of one field on the Bridestream holding under tillage, both farms are in grass of excellent quality. As showing the value of the Bridestream, we may state that we have been instructed to let for this season, ending 30th September next, a portion of the above holding at a profit rent of £6 per acre, and more attractive small holdings in this neighbourhood have been offered for many years.

For all further particulars apply to

Messrs. D. and T. FITZGERALD, Solicitors having Carriage, 20 St. Andrew street, Dublin; or to

PATRICK O'CONNOR & SON,

AUCTIONEERS, VALUERS, ETC.,

ESTABLISHED 1815. 'PHONES 48 & 49.

BATTERSBY & CO.'S SALES.

THURSDAY, 16TH OCTOBER,
AT OUR SALEROOMS, 39 WESTMORELAND ST., AT 1.30 O'CLOCK.
PRELIMINARY ANNOUNCEMENT.

"STRAWBERRY HILL" (ON 3 ACRES),
VICO ROAD, DALKEY (WITH POSSESSION).

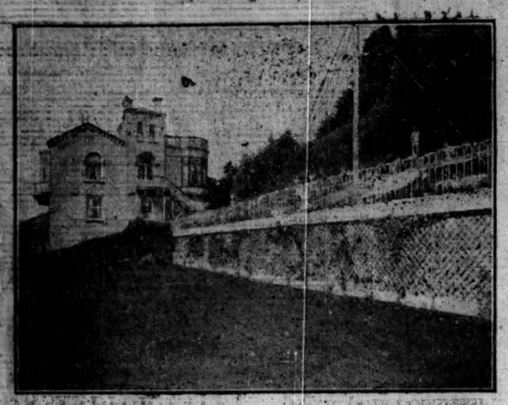

Charmingly situated Residence, standing in its own grounds of about 3 acres, in a sheltered position, nestling under Killiney Hill, and embracing a vista which is reputed to eclipse the most famous marine view in the world, the Bay of Naples.

This attractive newly situated Residence contains:—Entrance hall, with lounge off fire place, deep bay window (stained glass), parquet floor, and entrance to spacious drawingroom, also to garden; bay window, and sun-blind, overlooking sea; large dining-room, with service lift, bay window, and large verandah affording magnificent view of Killiney Hill and Bay; study, with bay window; morning-room; six principal bedrooms, 2 secondary do., 2 servants' rooms, bath (h. and c.), w.c. separate; housemaid's pantry, kitchen, tiled floor, close range, large scullery (h. and c.), larder, large coal storeroom, servants' W.C. basement; all recently fitted throughout with electric light; drawingroom grates and tiled hearths, and the antique statuary marble mantel pieces are a special feature. Another important feature is the painted Mural decorations by an Italian artist, of the Dalkey ecclesiastical and residential district, in perfect order. Hall by pine throughout. Outside—Coachhouse and stabling, with loose; extensive range of potting sheds and other out-offices, large double greenhouse and smaller one with stokers' fine fowl run and hen-house. The grounds are tastefully laid out in nice terraced pleasure grounds, with lawns, fine productive fruit garden and kitchen garden, both fully stocked. Ten minutes from train, tram, church, chapel, and post office. There is, in addition, a valuable building frontage to Vico road, affording space for several villa residences.

HELD FOR EVER, SUBJECT TO A NOMINAL RENT.

Seen only on order from the Auctioneers, at whose offices photographs may be inspected.

HENRY LUMASS, Solicitor, 31 Parliament street.

LARAGH, KILLINEY,
CHARMING DETACHED RESIDENCE AND 3 ACRES.

We have received instructions from the Executors of the late Captain Stewart TO SELL BY AUCTION, as a SPECIAL lot, this most charming Property, beautifully situated, commanding unique views, splendidly built, and with all in the most perfect manner. Approached by a broad avenue, with gate lodge. The grounds are laid out tastefully and stocked with great taste. Excellent tennis or croquet ground, well stocked garden, summer-house, greenhouse, and stabling. The accommodation comprises 5 reception, and 6 bedrooms, dressingroom, bathroom, 2 w.c.'s, servants' bedroom, excellent basement, including laundry, and usual domestic offices, telephone. Entire held for 200 years at a low rent of £19, subject to £50 per annum. Immediate possession will be given to purchaser, if required.

The undersigned will receive Tenders for the PURCHASE OF THE FEE-FARM RENT OF £69 6s. 2d. PER ANNUM OUT OF
UPPER FITZWILLIAM STREET.

REGULAR Commercial City Residence, let on Lease for 145 years from 1835, at £84 per annum. Will be sold subject to £12 2s. 10d. per annum.

1, 2, 3, 4, 5, 6, 6½, 7 & 8 EDEN GARDENS, SOUTH CIRCULAR ROAD.

Lease for 99 years from 1891, subject to the adjusted rent of £23 18s. 0d. The Cottages are let weekly, and produce a yearly rental of £152 2s. 0d., and the Yard is let at £8 per annum, making a total of £160 2s. 0d. The total P.L.V. is £50.

Messrs. MONTGOMERY and CHATTOR, Solicitors, 12 Molesworth street.

1 AND 2 ST. ELLEN'S VILLAS, CLONTARF

No. 1 let yearly at £46 and No. 2 for three years at £48. Held for 250 years from 1901 at £6 10s. 0d. per annum for the two.

8 WALTER TERRACE, RICHMOND ROAD.

Held for 81½ years from 1865, let at £34. Will be Sold free of rent.

204 CLONLIFFE ROAD, DRUMCONDRA.

Held for 300 years, subject to £41 10s. 9d., and let at £65 per annum.

Full particulars will duly appear.

Messrs. CROWLEY and BOLGER, Solicitors, 52 Lower Sackville street.

VALUABLE FIELD, 5 ACRES IRISH OR THEREABOUTS, CRUMLIN ROAD.

HELD FOR 300 YEARS FROM 1852, SUBJECT TO £36 PER ANNUM.
(A SMALL PORTION OF THE LAND HAS BEEN LET FOR BUILDING, AND IS NOT INCLUDED IN THE SALE.)

The tenure for Sale are let to the Trustees of St. James's Gate Athletic Union for 10 years from 1915, at £60 per annum, but should the ground be required for building, the tenancy shall end. Part of the land is let to a grazing tenant at £5 per annum.

The ground is conveniently situated, and affords ample scope for building purposes.

JOHN MORAN, Solicitor, 54 Lower Ormond quay.

18 FITZROY AVENUE, DRUMCONDRA.

Neat compact House, conveniently situated, containing sittingroom, kitchen, parlour, 3 bedrooms, scullery, yard, and w.c. Held for 217 years from 1902, at £5 per annum, and let weekly at 11/4. Possession of Sole from

Messrs. MOORHEAD and WOOD, Solicitors, 50 Rosemary street, Belfast, or 1 College street, Dublin.

FURNITURE SALE, FRIDAY NEXT, OCTOBER 10TH,
4 HEALTHFIELD ROAD, TERENURE.

The House having been Sold by us, we are further instructed TO SELL BY AUCTION, on the Premises, as above, the entire Furniture and Effects, all of the best quality, and in good condition, comprising as follows:—Erard Grand Piano, in rosewood case; Inlaid Mahogany Chiffonier, do. Music Wardrobe, Carved Mahogany Drawingroom Chairs in tapestry, Sofa and Armchairs en suite, do. Mahogany Tables, Antique do. Card Table, Sheraton Small Bureau, Walnut Cabinet, with mirror back, Mahogany Glass Door Bookcase, with Secretaire, Mahogany Diningroom Suite, do. Screw Dining Table, Carved Mahogany Table, with marble top; Mantel Mirrors, Brass Fire Furniture, Pictures and Oil Paintings, Ornamental China, Oak Revolving Bookcase and Encyclopædia Britannica, Oak Hall Stand and Chairs, extra quality Table Linen and Glass, Copeland Dessert Service, Axminster Carpets and Stair Carpeting, Inlaid Mahogany Bedroom Suite, Satin Walnut do., Inlaid Walnut do., Upholstered and Brass Mounted Bedding, Toilet Sets, Singer Treadle Sewing Machine, Kitchen Furniture and Utensils, Roding Mangle, Rodeo Whitworth Aero Special Bicycle, Garden Seat and Implements.

To view day previous, 10 to 4 o'clock. Admission to view and Sale by ticket, price one shilling. Terms—Cash, and 5 per cent. Fees.

18 SANDFORD AVENUE, S.C.R. (WITH POSSESSION).

Contains two sittingrooms and three bedrooms, kitchen, bath (h. and c.), w.c., &c. Will be sold subject to £4 10s. 0d. per annum. Lease 200 years.

ARTHUR P. ELLIS, Solicitor, 15 Upper Ormond quay.

FURNITURE AUCTION,
LOUGHLINSTOWN, PRIESTOWN.

POSTPONED FOR THE PRESENT BY ORDER OF THE REPS. OF HUGH FRAZER MACCOMBON, DECEASED.

BATTERSBY & CO.,
AUCTIONEERS,
39 WESTMORELAND STREET.

STORE CATTLE SALES
AT 80 PRUSSIA STREET, DUBLIN.
EVERY THURSDAY.
GAVIN LOW, LTD.

BREEDING EWES,
STORE SHEEP & LAMBS,
NEXT SALE OF
3,000 HEAD,
IN CATTLE MARKET, DUBLIN,
On FRIDAY, 10TH OCTOBER.
Early entries solicited.
GAVIN LOW, LTD.,
80 PRUSSIA STREET, DUBLIN.

AUCTION OF
STRAW, HAY, TURNIPS AND MANGOLDS,
At CONTEY ABBEY, LUSKLIP,
For W. Irvine, Esq.
On SATURDAY, 11th OCTOBER, 1919,
Commencing at One o'clock, viz.:—
60 TONS BEST OATEN STRAW, tied in bundles.
30 TONS BEST GROW HAY, do.
2 ACRES TURNIPS and MANGOLDS.
Terms on day.
GAVIN LOW, LTD.,
80 PRUSSIA STREET, DUBLIN.

CLEARANCE SALE
OF
STOCK, CROPS, IMPLEMENTS AND RESIDUE OF FURNITURE,
37 ORIEL TEMPLE, COLLON, CO. LOUTH.
On TUESDAY, 28TH OCTOBER.
Particulars in future advertisements, etc.
GAVIN LOW, LTD.
80 PRUSSIA STREET, DUBLIN.

ESTATE OF THE RIGHT HON. THE EARL OF DROGHEDA.

KILLEEN CASTLE,
AND THE LANDS OF KILLEEN, CLAVINSTOWN, DERRILLSTOWN, AND GLEBE,
COUNTY MEATH.

As already advertised, on Offer for Sale by Private Treaty. If not previously sold, the usual Auction of Grazing Lands for the coming season will take place on 15th October, 1919.

For particulars apply to

A. O'HAGAN and SON, 9 Harcourt street, Dublin; and

GAVIN LOW, LTD.,
80 PRUSSIA STREET, DUBLIN.

PLATTEN HALL ESTATE.

24 Miles from DROGHEDA.
1283 ACRES VERY PRIME LANDS, in one, two, or three divisions, held in Fee-simple, and 95 ACRES, with fine Residence, Out-offices, Garden, and Orchard, subject to £262.

Apply

GAVIN LOW, LTD.,
80 PRUSSIA STREET, DUBLIN.

EWELLERY, DIAMONDS, &c.
NEXT WEDNESDAY EVENING, 8th OCT.
IN THE DIVISIONAL AUCTION ROOMS,
MERCHANT'S QUAY, (opposite Four Courts),
At 6 O'CLOCK—Highly Important and Attractive SALE BY AUCTION from
KELLY'S
GREAT CENTRAL MONEY OFFICE,
48 FLEET ST.
Comprising—GOLD WATCHES, DIAMONDS, JEWELLERY, SILVER, Etc.
THOMAS GARLAND,
Auctioneer and Valuer.
8 MERCHANT'S QUAY.

THE DUBLIN Week-end Paper is the "Weekly Irish Times." Price Three Halfpence. Buy every Saturday morning.

DOCKRELL LIMITED.

IMPORTANT FURNITURE AUCTION,
TUESDAY AND WEDNESDAY, OCTOBER 7TH AND 8TH.
HAVING SOLD THE HOUSE, WE ARE NOW FURTHER INSTRUCTED TO SELL AT
22 ELY PLACE
THE VALUABLE MODERN AND ANTIQUE FURNITURE AND EFFECTS OF THIS MAGNIFICENTLY APPOINTED RESIDENCE.

Including—Heavy Carved Oak Hall Table, Antique Carved Mahogany and Chippendale Sideboards, Grandfather Clock, with carved mahogany case and brass dial; Chippendale Falling-leaf Table, in mahogany; Set of six Sheraton Dining Chairs, with two carvers' chairs to match; Pair of Mahogany Half-Circular Tables, Inlaid Writing Bureau, Inlaid Oval-top Falling-leaf Table, Enclosed China Cabinet, with diamond doors; Chippendale and Adams Overmantel and Wall Mirrors, Colvex Girandole, superfine Turkey, Wilton, and Axminster Carpets, about 50yds. best quality Axminster Stair Carpeting, 1yd. wide; Chesterfields, Old Leeving Seat, Divan, Lounge, Morris, and Occasional Chairs; Adams and Chippendale Arm Chairs, Empire Couch, with scroll ends; three Pairs Utrecht Velvet Curtains, Choice Pierced Brass Fender, Copper Log Box, with brass claw feet; Brass-Bound Plate Buckets, Chippendale and Adams Chests of Drawers, Coloured Prints, Paintings and Pastels, Inlaid Sheraton-style Glass-door Wardrobes, Antique Brass Brass Toilet Mirror, Chippendale Settee, Choral Mirror, Art Brass and Mahogany-frame Beds, French and Hair Mattresses and Beddings; Copper and other Curbs, Brass Fenderse, Brass Coal Vases, Mahogany Inlaid Wash Stands, Bed-of-Roses Mirror, Decorative China, Pair Old Flint Lustres, Inlaid Writing Table, Antique Mahogany Arm Chair, Bath Stands, &c.

On View from 11 o'clock to 4 o'clock on Monday next.

A charge of 1s. will be made for admission on both days of Sale to prevent overcrowding.

PROPERTY SALE, THURSDAY, OCTOBER 9TH.
WINDERMERE, BALLYMUN RD., GLASNEVIN.
THIS PROPERTY IS WITHDRAWN.

A MOST DESIRABLE PROPERTY, AFFORDING ALL THE ADVANTAGES OF A COUNTRY RESIDENCE, WITHIN EASY REACH OF THE CITY.

GREENFIELD, DONNYBROOK.
DETACHED, ON 5½ ACRES, 7 MINUTES' WALK FROM TRAM TERMINUS.

A SUPERIOR AND HANDSOME RESIDENCE on the Stillorgan road, exactly seven minutes' walk from the Donnybrook tram terminus, in a most attractive situation, standing in the open country, with fields around, and sheltered by other fine timber. The house is approached by a pretty avenue, and contains 4 good reception rooms, cloak room, and lavatory on the hall level; 5 bedrooms, bathroom (h. and c. supply), separate w.c., large bright kitchen, 3 pantries, 2 servants' rooms. Enclosed concreted yard, with stabling, coach-house, dairy, and w.c. There is also an outer yard, with a cow-shed and stabling, orchard, over 2 acres in extent, full of matured fruit trees, which give an abundant crop of apples, pears, plums, etc., etc. Gate lodge. Intensive poultry house (12 pens), tennis court, and 3 paddocks. Head rent, £62. Lease, 69 years unexpired.

Immediate possession to purchaser.

If desired, further complement of land up to 13 acres in extent could be had if required.

The Property can be seen at any time on our order; caretaker in the gate lodge.

Messrs. VINCENT and BEATTY, Solicitors, 62 Dame street, Dublin.

IN RE JOHN BUTLER HAMILTON, DECEASED.

THREE WELL-SECURED RENTS, OUT OF PROPERTY IN DUBLIN, CARLOW, AND KILDARE.

THOS. DOCKRELL, SONS, and CO., LIMITED, are instructed to SELL BY PUBLIC AUCTION, at the hour of 1.15 o'clock, on THURSDAY, 9th OCTOBER, at their PROPERTY SALEROOMS, SOUTH GREAT GEORGE'S STREET, DUBLIN:

LOT 1—A well-secured Fee-simple RENT OF £11 17s. arising out of and secured by the House and Premises, 20 Werburgh street, Dublin, which is held in fee-simple, and was leased on 22nd July, 1737, for a term of 500 years, subject to the yearly rent of £11 1/7.

LOT 1 HAS BEEN SOLD.

LOT 3—A Profit Rent of £22 19/10, payable out of Premises (4 Houses and Cottages) in Brown street, Carlow, under Fee-farm Grant dated 27th August, 1874, which reserves a rent of £27 13/10, adjusted to £20 1/10, which is now payable by Mrs. J. C. Kehoe, of Brown street, Carlow. The property is held by vendors under a superior Lease, dated 29th January, 1934, subject to the Fee-farm Rent of £4 2/.

Messrs. MAUNSELL, DARLEY, and ORPEN, Solicitors for the Vendors, 18 Stephen's Green, N., Dublin.

1RBY, KILLESTER, HOWTH RD., CLONTARF.
SEMI-DETACHED VILLA, POSSESSION TO PURCHASER.

A choice Modern Villa Residence, up to date in every respect, two storeys high, non-basement; cemented as far as the first storey, with pebble-dashed second storey. Square entrance hall, with fireplace, small cloak room off, tiled hall floor, drawingroom, with bow window and baphogen, mahogany mantelpiece, with circular inset mirror and brass grate; sliding doors communicate with the dinningroom, which has an oak mantelpiece and door leading to the garden. On the hall level are a tiled kitchen, scullery, 3 pantries, and small coal store; on first floor, 3 bedrooms, the principal with window of bow opening on to a small porch; bathroom (porcelain enamel bath and hand basin), separate w.c., hot linen press (copper cylinder). There are two maids' attic rooms. There is a nice garden in front, and at the rear there is a cycle shed, w.c., and garden, from a fair-sized yard, which is divided from the garden by a fence of rambler roses. The house is fitted with electric light throughout, and is in excellent decorative repair, and ready for immediate occupation. It is about 12 minutes' walk from the tram line at the foot of Howth road, and Raheny road, and about 1 mile from the Clontarf Railway Station. Head rent, £3. Lease, 996 years. P.L. Valuation, £32. County Rates for 1918, £13 13/8.

C. C. SHAW, Esq., Solicitor, 4 Dame street.

14, 15, & 16 LEESON PARK VILLAS, SALLYMOUNT, AVENUE,

Three Neat Compact Houses, in an excellent residential position, close to Leeson Park, and convenient to trams. Each house contains drawing and dinningroom, 4 bedrooms, servant's room, kitchen, etc. Nos. 14 and 16 have also bathroom. Good garden at the rear of each house. Each let at £45 free. Held in Three Lots, each liable to the head rent of £4 5/4. Lease 966 years. P.L. Valuation, £21. Nos. 14 and 15 are occupied by monthly tenants; No. 16 is let till October, 1921. Nos. 14 and 16 can be inspected any day after 3 o'clock.

Messrs. COLLIS and WARD, Solicitors, 13 Clare street, Dublin.

SALE OF BUILDERS' MATERIALS, HOISTING MACHINERY, CARTS, ETC.

WE have been instructed by the Owner to SELL, on the Premises, 25 to 29 UPPER DOMINICK STREET, etc., at the hour of 12 o'clock, on FRIDAY, 10th day of OCTOBER, large quantity of thoroughly Seasoned Pitch Pine Sheeting; 6 6" Polished Aberdeen Granite Columns, 3' 3" long; 1 4" ditto, 4' 6" long; 9" Steel Joists, 8' 3" long; 6" Steel Joists, 4' 6" ditto, 9" x 4", 1 8' 0" ditto, 9" x 4"; Shafting, Counter Shafts, Pulleys, Wall Boxes, Belting; 1 3' 6" Kitchen Range; Flooring Cramps; Concrete Block Making Machine, by Ransomes, Sims, and Jefferies; Metal Plates and Woodwork; Hoisting Machinery; Hoisting Tackle; Wheat Bins; 2, 3, and 4 sheaves; Hauling Chains; 8 New Portland Stone Blocks, 3ft. square and 2ft. thick; large quantity of Numbers' Materials; some New Joinery, Sashes, and Frames, etc.; large quantity of Seasoned Timber, Flooring, Matched and Grooved and Moulded; Stone Yard Crane, Views, Sketches, and other Ironmongery; Combustion Stoves; Slate Slabs, Polished Aberdeen Slabs, Ridge Tiles, Roofing Tiles, etc.; 1 9ft. Metal Column, 7" diameter; 2 Drays, 2 Carts, and Handcart; several 2" and 3-ton Endless Chain Blocks; large quantity of Gin Wheels, all sizes; Scaffolding Poles and Plank; large number of 4" and 3" Angle Gutters; large quantity of Drain Pipes, all sizes; large quantity of Assorted Flooring Tiles; Wrought Iron Safe; quantity of New Bolts and Nuts; some well Seasoned Ash Plank, in 3", 2½", and 4" thicknesses; large Heap of good Binding Sand; 2 Lancashire Type Boilers, 14ft. by 6ft. Gin, 4 ton, and numerous other Miscellaneous Items, all on View on Day previous to Sale from 11 o'clock to 4.30 o'clock.

FURNITURE AUCTION, TUESDAY, OCTOBER 14TH,
9 WINTON AVENUE, RATHGAR.

Upright Piano (Pigott), in cheaned case; Antique Mahogany Bureau, with brass mounts; do. Sideboard, do. shaped front Toilet Table, do. Cupboard, Enclosed Mahogany Bookcase, Mahogany Dining Table, with screw expanding frame, 6 heavy Mahogany Dining Chairs, in leather cloth; Mahogany frame Settee and 2 Chairs, in leather cloth (to be Sold independently); Mahogany frame Couches, Bracket Clock, Brass bound Plate Bucket, Grandfather Clock, in Mahogany Case; Walnut shaped top Card Table, various Occasional Tables, Lady's and other Chairs, Enamel Music Cabinet, with brass claw feet; Shoehorn, Candlesticks, do. fitted with lamps, some other Plated Goods, Salver, Tatras Dish, Stereo, etc., Gilt frame and other Overmantels, Suspension Lamp, Axminster and other Carpets, Brass Bar Fender, Mahogany Towel Rail, Mahogany Hall Stand and Chair, Antique Mahogany Chest of Drawers, Mahogany mirror-door Wardrobe, Bedroom Suites, Painted Mahogany frame Toilet Mirror, Brass and Iron Double Beds, Single Beds, Springs and Hair Mattresses, Wash Hand Stands, Marble Top do., Cane Seat Chair, Linoleum, Hall Rug, Kitchen Furniture, Mangle, Gas Cooker, Lawn Mower, Step Ladder, etc.

On View on Monday, 13th October, from 11 to 4 o'clock.

A charge of 1/- will be made for admission on the day of the Sale to prevent overcrowding.

PROPERTY SALE, THURSDAY, OCTOBER 23RD.
22 FITZWILLIAM PLACE.

A modernised Georgian Residence, in a most desirable situation, with open rear. A considerable sum of money has been spent recently, and is being spent to bring the house up-to-date in every respect. Accommodation: Study and Dinningroom, large double Drawingroom, with folding doors communicating, all fitted with handsome marble mantelpieces and modern grates; there are 5 Bedrooms, Return Room, Bath Room, Bath, with hot and cold water, copper boiler and cylinder; a large and bright Kitchen, tiled; 2 Pantries, Scullery, steps to area; with Front Garden; first-class Stabling accommodation, comprising 3 loose boxes, coach-house, with covered concrete yard; side entrance at rear.

Held as to part in perpetuity, and as to £7 16/8 (less half poor rate), and as to another portion for 150 years from 1834, subject to £2 18/4 (less half poor rate), and as to another portion for 150 years from 1854, subject to an adjusted rent of £4 19/8. The total rent is, therefore, £15 14/3, less certain deductions for half standard rate.

Messrs. COLLIS and WARD, Solicitors, 13 Clare street, Dublin.

TOWERVILLE TERRACE, 125, 127, 129, 131 STRAND ROAD, SANDYMOUNT
(OPPOSITE THE MARTELLO TOWER).

An Attractive Terrace of 4 Houses, delightfully situated on Sandymount Strand at Tram Terminus. Held for 80 years from 1st November, 1919, subject to £6 8/- each. Possession of No. 131 can be had. The other houses are let to yearly tenants.

W. V. SEDDALL, Esq., Solicitor, 6 Westmoreland street.

8 VICTORIA ROAD, RATHGAR.

A Modern House, without basement. Held under lease dated 13th January, 1904, for 800 years, subject to £8 per year. The house is let to a yearly tenant.

54 MOYNE ROAD.

A Bright, Modern House, without basement, within easy reach of tram. Held, subject to £12 12/-, for 900 years from 1880, but indemnified against £8 6/- by adjoining houses. Let at £42.

W. V. SEDDALL, Esq., Solicitor, 6 Westmoreland street.

DOCKRELL LIMITED.
AUCTIONEERS AND VALUERS,
SOUTH GREAT GEORGE'S STREET, DUBLIN.

PORT OF DUBLIN.
69 NORTH WALL QUAY.
EXTENSIVE AND VALUABLE PREMISES,
28,000 SUPERFICIAL FEET.
With Immediate Possession to Purchaser.
Exceptionally well-circumstanced in relation to the Port.

IMPORTANT TO SHIP OWNERS, EXPORTERS AND IMPORTERS, MANUFACTURERS, and OTHERS REQUIRING PREMISES FOR INDUSTRIAL PURPOSES.

TO BE SOLD BY PUBLIC AUCTION,
With Possession to Purchaser,
On MONDAY NEXT, 6th OCTOBER, 1919,
At the hour of One o'clock, at our Rooms,

JAMES ADAM and SONS, at their Estate Salerooms,
17 MERRION ROW, DUBLIN.

The Sale of these Premises, which have been in the occupation of Robert Brown and Son, Ltd., for the past 50 years, affords an opportunity unique in the history of the North Wall, where land with Quay Frontage seldom or ever changes hands, and has hitherto been practically unobtainable.

The Premises are in a situation unsurpassed for convenience and proximity to Railway and cross-Channel accommodations with every part of the Three Kingdoms.

The M.G.W. Railway North Wall Extension is on one side and the G.S. and W. Railway North Wall Extension on the other, communicating with the G.S. Railway (Ireland) and the Dublin South Eastern Railway.

The Premises—parallelogram in form—extend from the North Wall to East Mayor street. The Frontage to North Wall is 60 feet and about 61 feet to East Mayor street, with a total depth of about 474 feet from front to rear, be the same more or less.

Held under two Leases—(1) North Wall Plot for a term of 450 years from 29th September, 1868, at a rent of £100 a year, and (2) the East Mayor street Plot, under Lease for a term of 400 years from 1st August, 1874, at a rent of £45 a year.

For further particulars and Conditions of Sale apply to

MAUNSELL, DARLEY, and ORPEN,
18 Stephen's green, Dublin, Solicitors for Vendor, or to

JAMES ADAM & SONS,
Auctioneers, Appraisers, and House Property Estate Agents,
17 MERRION ROW, DUBLIN.

PELLETSTOWN, ASHTOWN, CO. DUBLIN.

JOHN P. CUFFE has received instructions from the Board of Guardians, Dublin Union, to SELL BY PUBLIC AUCTION
On TUESDAY, 14th OCTOBER, at 2 o'clock,
84 ACRES PURPLE-TOP SWEDE TURNIPS, in Lots.

JOHN P. CUFFE,
Auctioneer, Valuer, and Live Stock Salesman,
80 PRUSSIA STREET, DUBLIN.
'Phone 4340. Wires—"Bullocks, Dublin."

DESTROYED AREA.
VALUABLE BUILDING SITE,
CARRYING A GOVERNMENT GRANT OF
£8,710,
SITE OF LOWER ABBEY STREET PRESBYTERIAN CHURCH,
Close to Lower Sackville street.
Frontage, 49 feet; Depth, 66 feet.
(Or the same more or less).
SUBJECT TO ONLY £60 RENT.
HELD IN PERPETUITY.

THE Trustees of Union Chapel, Lower Abbey street, have instructed JAMES ADAM and SONS to SELL BY PUBLIC AUCTION, on MONDAY, 20th OCTOBER, at the hour of One o'clock, at 17 MERRION ROW, DUBLIN, all their VALUABLE ESTATE AND INTEREST in the Site, and the Government Grant of £8,710 for re-building.

The Site, which has a frontage of 49 feet to Lower Abbey street, and a depth of 66 feet, or thereabouts, will be Sold in perpetuity, subject to the very low rent of £60/5 year. It is only a very few doors from Lower Sackville street, and has a rear entrance to Sackville place.

The Site, unlike most others, has the great advantage of more than doubling the frontage of an ordinary house, and is thus suited for many purposes for which an ordinary-sized site would be inadequate, such as Cinematograph, Bank, Insurance, and other Public Offices, and particularly, for Business Premises requiring extensive floor spaces, such as Motor Garages, Motor Cycles, Tractors, etc.

Particulars as to Title and Conditions of Sale may be had from

GEORGE BIRNEY, 179 Great Brunswick street, Solicitor for Vendors; or from

JAMES ADAM & SONS,
Auctioneers, Appraisers, and House Property Estate Agents,
17 MERRION ROW, DUBLIN.

200 GOOD WICKLOW EWES.
50 DO. DO. WETHERS
WILL BE SOLD BY AUCTION
In CATTLE MARKET, DUBLIN,
On THURSDAY NEXT, 9th OCTOBER,
At 12 noon prompt.

ROBERT CRAIGIE,
37 PRUSSIA STREET, DUBLIN.

STORE CATTLE AUCTION
EVERY THURSDAY. ENTRIES INVITED.
R. & J. WILKINSON,
40-41 PRUSSIA STREET, DUBLIN.

STORE CATTLE SALE
EVERY THURSDAY, 11.30 O'CLOCK.
LAURENCE CUFFE & SONS,
4 SMITHFIELD, DUBLIN.

JAMES H. NORTH & CO.'S SALES AT 110 GRAFTON STREET.

TUESDAY NEXT, 7TH OCTOBER,
AT 1.30 P.M., FOR 2 P.M. SHARP.

EXECUTOR'S SALE.—MRS. JANE M. R. TRULOCK, DECEASED.

26 LONGWOOD AVENUE, S.C.R., DUBLIN.

Held for 800 years from 1845. Sold subject to £3 10s. 0d. per annum. Let to monthly tenant at £42 per annum, but worth more. In excellent condition. Close to tram. Good, sound House. Two sitting, 4 bedrooms, bath (hot and cold), servant's room; gas; side entrance, rear entrance, &c.

£28 7s. 8d. WELL-SECURED FEE-FARM RENT,

PAYABLE OUT OF 60 STEPHEN'S GREEN, E. Held for ever, subject to £8 10s. 0d. per annum, and sub-demised for ever at £36 18s. 5d., leaving the Thoroughly Secure Rent £28 7s. 8d. per annum for Sale. A FIRST-CLASS INVESTMENT.

73-74 RANELAGH ROAD (TO BE SOLD SEPARATELY).

Held for 200 years from 1850. SOLD INDEMNIFIED FROM RENT. No. 73 is let to a monthly tenant at £52. No. 74 let to a quarterly tenant at £52 per annum. Two sittingrooms, tiled hearths and grates, 4 bedrooms, bathroom, breakfast parlour; with side entrance, rear entrance, garden.

15 & 16 CASTLEWOOD AVENUE, RATHMINES.

TO BE SOLD SEPARATELY. Held for 140 years from 1854. Sold subject to £3 Ground Rent per annum. No. 15 is let to monthly tenant at £40 per annum, and No. 16 to a monthly tenant at £40 per annum. Most desirable and convenient situation. Two sittingrooms, 5 bedrooms, bathroom, lavatory basin, servant's room, w.c., kitchen.

WILLIAM KERR JOHNSTON, Solicitor having Carriage of Sale, 8 Leinster street, Dublin.

28 UPPER MOUNT STREET (POSSESSION TO PURCHASER).

SOUND, WELL-BUILT HOUSE, containing 3 reception rooms, 8 bedrooms, bathroom, 2 w.c.'s, kitchen, and servant's room; with garden and stable. Held under a Lease for 138 years from 25th March, 1827, subject to the annual adjusted rent of £13 2s. 6d. Caretaker in charge.

FRENCH and FRENCH, Solicitors for Vendor, 7 Stephen's Green, Dublin.

21 VESEY PLACE, KINGSTOWN (POSSESSION TO PURCHASER).

CHOICELY-SITUATED SEMI-DETACHED HOUSE, containing large entrance hall, 3 reception rooms, 4 bedrooms, bathroom (with h. and c. supply), 3 servants' rooms, with kitchen, pantries, side entrance; concrete tennis court, garden, &c. Caretaker in charge. Held for about 30 years unexpired, indemnified against all rent.

WHITE and WHITE, Solicitors, 13 Upper Ormond quay.

EXECUTOR'S SALE.

112 LEINSTER ROAD, RATHMINES.

DOUBLE-FRONTED COTTAGE RESIDENCE. POSSESSION TO PURCHASER. Accommodation—Drawingroom, diningroom, 4 bedrooms, servant's room, w.c., pantry, kitchen. There is a very large garden, with side entrance. Held for 100 years from 24th February, 1846, subject to £2 1s. 0d. per annum.

A. H. MIDDLETON and SON, Solicitors, 26 Eustace street.

SALE BY ORDER OF THE LORD CHANCELLOR.

"THE COVE," No. 8 SANDYCOVE AV., WEST, KINGSTOWN (WITH IMMEDIATE POSSESSION TO PURCHASER).

Held from Lord Carysfort direct for 99 years from 1908 at £15 per annum. A DOUBLE-FRONTED SEMI-DETACHED VILLA RESIDENCE, overlooking sea. In perfect order; gas and Vartry water. Contains—Study and apartments, bathroom (with h. and c. supply), sunny green, secluded garden front and rear, side entrance, outside w.c. ALSO, TWO-ROOMED BUNGALOW AT REAR. All in good repair.

CHARLES J. REDDY and SON, Solicitors, 35 Westland row, Dublin.

SALE BY ORDER OF THE LORD CHANCELLOR.
FURNITURE AND APPOINTMENTS,
"THE COVE," SANDYCOVE AVENUE, W., KINGSTOWN.
WEDNESDAY NEXT, 8TH OCTOBER, 1919.

THE ENTIRE FURNITURE AND APPOINTMENTS OF THREE SITTINGROOMS AND FOUR BEDROOMS, including a GRAND PIANO, by BRARD; ANTIQUE MAHOGANY WARDROBE and BOOKCASE, ANTIQUE EIGHT-DAY CLOCK, SOME ENGRAVINGS, GOLD WATCH, &c.

ON VIEW TUESDAY, 7th OCTOBER. SALE 11.30 O'CLOCK.

SALE TUESDAY, 21ST OCTOBER.
No. 27 CLAREMONT ROAD, SANDYMOUNT.

Held for 245 years from 25th June, 1864, and sold subject to £8 per annum; let to a yearly tenant at £65 per annum. A Double-fronted, Semi-detached Two-storeyed House, with side entrance, and good sized garden (no basement), bay windows to roof, containing 8 apartments, bathroom, h. and cold water, w.c., etc.

No. 27 PERCY PLACE.

Held for 150 years from 25th March, 1830, subject to £2 16/- per annum, adjusted to £3 8/6, and sublet for five years from 1st February, 1914, at £46 per annum, containing 7 sitting, 4 bedrooms, bathroom, hot and cold water, w.c.; kitchen, etc.

J. ROSE BYRNE, Solicitor, 21 Clare street.

CLAREMONT ROAD AND STRAND ROAD, SANDYMOUNT
WELLESLEY PLACE AND MARGARET AVENUE, DUBLIN.
ATTRACTIVE HOUSE PROPERTY.
10, 12, 14, 16 CLAREMONT RD., SANDYMOUNT.

TO BE SOLD SEPARATELY. Handsome Semi-detached Houses, no basement, built bay windows, gardens front and rear, side entrances. Choice residential position, overlooking fields front and rear, Sherbourne. This portion of the property is held in Fee-simple, free of rents. At 10 No. 10 is held for 80 years from 1893, subject to £16 per annum. Frontage 29 feet, with 9 ft. of it fee; or thereabouts. Entire Premises yield an estimated rental of £137 14/2 per annum. Property constantly tenanted, and should prove a remunerative investment.

Messrs. GERALD BYRNE and CO., Solicitors, 7 Lower Ormond quay.

13, 14, & 15 LOWER GRANGEGORMAN.

THREE-STOREYED HOUSES, each having six apartments. Gross rental, £159 2/-, including increase under the Increase of Rents, etc., Act. The demand for this class of houses greatly exceeds the supply, and a large percentage can be relied on. Ground rent, £54. Lease about 87 years to run.

JOHN WHITE, Esq., Solicitor, 4 and 5 Westmoreland street.

77, 79, 81 STRAND ROAD, SANDYMOUNT.
CLOSE TO GILFORD ROAD.

TO BE SOLD SEPARATELY. Three attractive Houses in this choice situation, electric tram passing. Will be Sold subject to £5 per annum each. Let to yearly tenants. Lease 49 years unexpired.

1, 2, 3, 4, 5, 6, 7, 8 WELLESLEY PLACE, AND 8 MARGARET AVENUE.

TO BE SOLD SEPARATELY. Conveniently situated Houses, adjoining Russell street, North Circular road. Held for 147 years from 1st November, 1919. The Houses are at present in the occupation of yearly tenants; they occupy a very convenient situation, within easy walking distance of the Post Office.

W. R. MEREDITH and SONS, Solicitors for the Vendors, 32 Molesworth street.

A DESIRABLE NEWLY-BUILT RESIDENCE. EARLY POSSESSION,
12 ACHILL ROAD, DRUMCONDRA.

Lease 150 years, Head Rent £5 per annum. A handsome modern House, high and healthful situation; convenient to electric tram and return fares; basement, containing easily kept kitchen, tiled hall, and return flat, with sittingroom, 2 bedrooms, bathroom, and w.c., hot and cold water, two sittingrooms (folding doors), tiled kitchen, three bedrooms, bathroom, and w.c., hot and cold water, electric light; compact, comfortable, convenient; in occupation of a monthly tenant.

Messrs. BARRINGTON and SON, Solicitors, 10 Ely Place.

SALE WEDNESDAY, 15TH OCTOBER, AND FOLLOWING DAYS.
AT AUCTION ROOMS, LINCOLN PLACE, OF
ANTIQUE AND MODERN FURNITURE,
SILVER AND PLATED WARE, WATERFORD GLASS,
ORNAMENTAL CHINA, &c.

JAMES H. NORTH and CO. have received instructions to SELL THE HIGHLY IMPORTANT COLLECTION OF ANTIQUE AND MODERN FURNITURE, including—

Valuable French Open Sideboard, with raised flower and fruit decoration in colours; pair of small painted French Console Tables, Rhenish Sideboard, with carved figures in relief; Brass-mounted Oak and Mahogany Cases; Bookcases, Bookcases and Cabinets, Gilt Console Tables and Mirrors; Drawingroom and Diningroom Suites, Sets of Antique Curtains, Antique Card Tables, Sets of Mahogany, Walnut and Oak Chairs, Lounge and Easy Chairs, Inlaid Garde de Vin, Mahogany Sideboard, Inlaid Rose-